
distinctly
abode

About Us

From our family to yours, we inspire and enhance homes with heart and passion in everything we do.

Abode is brought to you by a team of specialists with a passion for our products but moreover, our customers. Established in 2002 and with members of the team who have been with us since the very beginning, our people are a key ingredient in what makes Abode so unique and loved by so many.

When we ask our customers why they choose Abode, time and time again, they say the same three things: **Design, Quality and Service.**





Design

We design exclusive product collections in Britain each year, enabling our customers to personalise the most important and functional rooms in their home with products that are a reflection of their personal style.

Our team of industry specialists always have their finger on the pulse of the latest trends, enabling us to deliver new products each year that perfectly complement our customers designs, giving the ability to express an element of their personality in each room they transform.

From beautiful kitchen taps to life-enhancing instant boiling water taps, paired with a functional kitchen sink; the kitchen wet zone can be fully crafted with Abode products and accessories to create a showstopping focal point when entertaining as well as being supremely functional for everyday living.

But don't just take our word for it. We are renowned for award winning product design and have been recognised by various industry awards.









Quality & Service

You can rest assured when choosing those all-important finishing touches for your home that Abode is the right choice.

As well as designing our products, we put each and every one of them through rigorous testing both in the UK and in the manufacturing facilities to ensure that when our products make their way to the centre of your home and daily life, that they will stand the test of time.

However, if you do ever need us our friendly and experienced team are here for you. We have experts available on the end of the phone at our Barnsley offices and they pride themselves on ensuring our customers receive the very best service every time they might need us. We also operate a comprehensive spares service for all Abode products to ensure they can be responsibly maintained when needed rather than replaced.





Kitchen Sinks,
Taps & Accessories



Contents



10 *Selecting a Sink*



16 *Stainless Steel Undermounts*



32 *Granite Undermounts*



44 *Ceramic Undermounts*



50 *Granite Insets*



56 *Ceramic Insets*



60 *Stainless Steel Insets*



66 *Wastes & Overflows*



68 *Kitchen Taps*



74 *Boiling Water Taps*



195 *Sink Accessories*

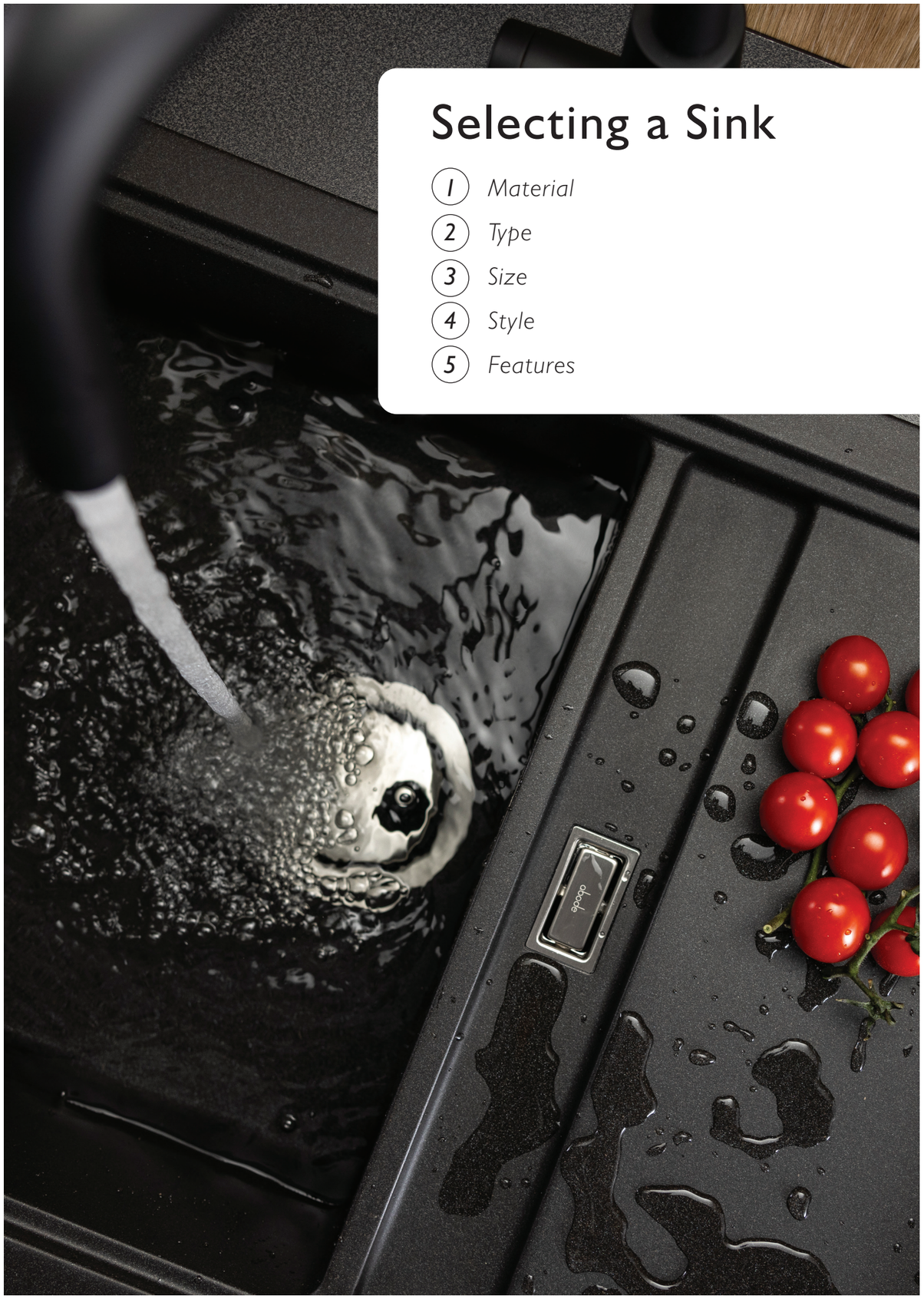

Selecting a Sink

1 *Material*
2 *Type*
3 *Size*
4 *Style*
5 *Features*

Material

1

Stainless Steel

Stainless Steel is a timeless material which remains a popular choice. It is often a perfect match to the kitchen appliances so provides a coordinated finishing touch. As well as the aesthetics, it is easy to maintain and is extremely durable. All Abode sinks are constructed from premium 304 grade stainless steel and are available in an array of designs.

hygienic · *easy to clean* · *high heat resistance* · *stain resistant* · *corrosion resistant* · *premium grade stainless steel*

Granite

SiOForm® is a unique material solution engineered specially for our granite kitchen sink collection. The material is primarily made of pure and natural quartz, a material that is strong, resilient and extremely durable, making it an ideal addition for your kitchen. SiOForm® products have a uniform void-free structure and are resistant very high temperatures. Granite sinks are also great at retaining water temperature, making them perfect for any busy kitchen environment. Our range consists of several unique designs in various shapes, sizes and colours that create a striking focal point in your kitchen. The new Taupe Grey finish is a perfect compliment to warm tone worktops which are increasing popular.

SioForm+ is our new granite sink material that is engineered to withstand the test of time and the demands of a busy kitchen. We have refined the SiOForm recipe and delivered enhanced levels of performance and style. Exclusive to our new Linaro range and available in three contemporary flat finishes (no flecks or sparkles) SiOForm+ brings a fresh, refined look to any kitchen.

hygienic · *easy to clean* · *uniform structure* · *high content of natural mineral* · *stain resistant* · *scratch resistant* · *impact resistant* · *thermal shock resistant* · *surface abrasion resistant*

SiOForm® is available in the following colours:

White Granite · *Frost White* · *Grey Metallic* · *Black Metallic* · NEW *Taupe Grey*

SiOForm+ is available in the following colours:

NEW *Pure Black* · NEW *Pure White* · NEW *Slate Grey*

Ceramic

Our ceramic sinks are constructed from the finest grade fireclay and are hand finished for a premium quality finish. This traditional classic is available in undermount, apron front and inset options, providing an elegant finish every time. The glazing process ensures a long lasting and durable finish.

hygienic · *easy to clean* · *high heat resistance* · *stain resistant* · *chemical resistant* · *durable and long lasting*

Sink Types

Undermount



An undermount sink is installed under the worktop for a seamless, premium finish.

Undermount sinks will work with a wide variety of worktop surfaces. Why not try pairing yours with a solid surface or granite worktop? There are a large range of bowl sizes and configurations to choose from in this offer, providing ultimate versatility when it comes to usage requirements. The tap is often mounted on the worktop, adding to the premium, sleek look.

Apron Front



This range consists of our Belfast and Provincial products.

They are installed under the worktop with the front face visible so require a base cabinet with a specific height to house them. Traditionally these products are ceramic.

Inset



An inset sink sits on top of the worktop and can be installed in any material, including laminate.

An inset sink will often have a drainer integrated for ease and durable functionality.
The tap is usually mounted on the sink and often these designs have two tap holes so they are reversible, meaning the drainer can be positioned either left or right.

Sink Sizes

Across our comprehensive sink collection, we have several sink sizes available. In the initial planning stages, it is important to consider how the kitchen is to be used to determine which option is best suited to your lifestyle requirements.

How do you use your sink? What would make your daily tasks easier so you can focus on the more important things? For example; what typically needs to fit in the main bowl? Is a larger main bowl size needed? Would the addition of a half bowl be beneficial? Is a drainer required?

Examples are as follows;

Single Half Bowl



Double Bowl



Single Bowl



Large Bowl



1.5 Bowl



Extra Large Bowl



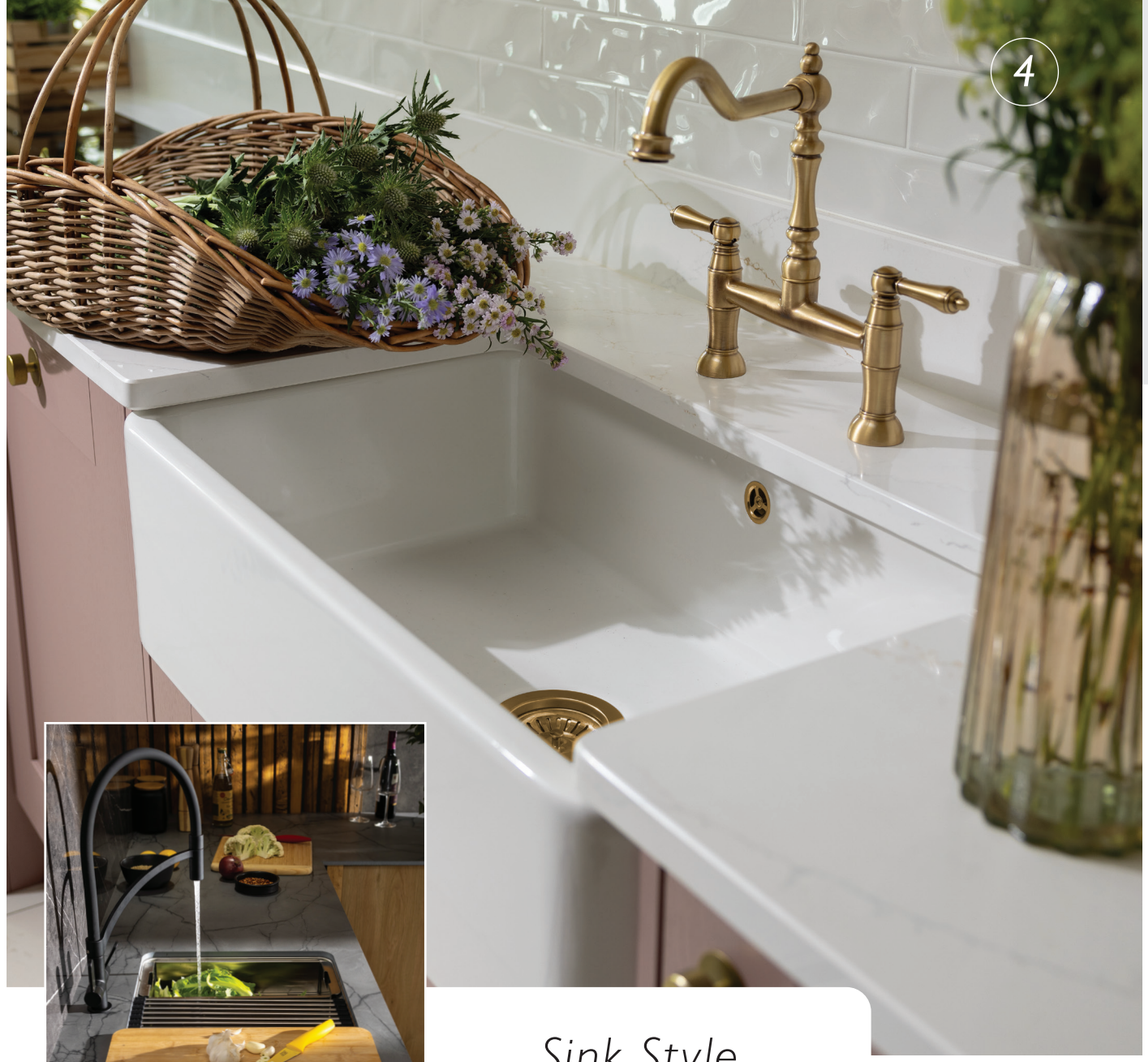



Sink Style

The overall style of the kitchen will go a way to dictate the perfect sink and tap pairing. Bring colour into the kitchen with a granite sink and either a perfectly matched or contrasting tap pairing.

For example; an industrial style kitchen with dark colourways looks great with a stainless steel or granite sink plus a perfectly matched tap in stainless steel, black, or graphite. However, consider the finer details such as the handles or any key detailing on appliances/accessories in the kitchen when selecting the perfect tap finish, it may be that a brass or neutral tone is more suited to complement the kitchen overall.

Sink Features

Look out for the following features on selected sink ranges



Flush Plate Overflow

This removable overflow cover has the following benefits;

- Removable for improved sink hygiene (easy clean)
- Provides a sleek, premium finish
- Constructed from solid stainless steel



Top Mounted Overflow

- Allows for maximum bowl filling
- Dispose of drinks even when the bowl is full
- Applies to the Neron, Synchronist and Optima Belfast ranges



Orbit Waste

- Provides a minimalist look, whilst removing unsightly debris from view
- Constructed from stainless steel and rubberised plastic
- Dishwasher safe, as well as being easy to empty

All Abode Sinks are supplied with pipework

Look out for the following symbols throughout this section:

reversible

Overflow or drainer can be positioned either left or right.

2nd tap hole for Swich

undermount or inset

undermount only

Stainless Steel Undermounts

Understated simplicity

It's not just the material that's versatile but the range of products in this offer.

We're confident you'll find the perfect solution from our stainless steel undermount collection. Whether you're looking for a small single bowl, one and a half bowl, large bowl or even an extra large bowl!

We also have ranges which allow you to create the undermount look without the expense of solid surface. Take a look at our R15 range which can be either undermounted or inset so worktop material doesn't restrict you from creating the look you desire.





Image shows the System Sync Large Single Bowl and Genio Semi-Professional Dual Lever pull around in Matt Black

SYSTEM SYNC

The innovative System Sync, designed to work with you and your kitchen.

Overflowing with features and versatility that offers up superlative functionality, maximises workflow, and liberates worktops.

With the combination of bowl sizes available, flexible 2IN1 installation, integrated smart rail and a range of accessories.

System Sync offers so much more than bowls to simply wash up in, it allows for a whole host of kitchen tasks to be performed super efficiently - saving time and space for those things that matter.

System Sync bowls have been expertly crafted from 0.8mm 304 grade brushed stainless steel to ensure a finish that is as durable as it is sleek and stylish.

All accessories are tailored to fit System Sync perfectly and are stackable to further optimise space.

Simplify. Streamline. Synchronise with **System Sync**

Features & Benefits

- **Build Your Perfect Workstation.** System Sync can be installed in an array of combinations, as well as either inset or undermount. An efficient solution for any size space.
- **Durable 304 Stainless Steel Construction.** Resilient 1mm thick material ensures long lasting performance, resisting stains corrosion and high heat.
- **Efficiency Re-imagined.** Offering up more than just bowls to wash up in, System Sync allows for a whole host of kitchen tasks to be performed super effortlessly.
- **The Perfect Fit.** Built around the accessory trio and integrated smart rail. Allowing for maximal workflow with minimal space.
- **Sophisticated Brushed Finish.** Adds a polished, refined look while resisting watermarks and scratches for easy maintenance.
- **Orbit Waste with Fold Back Basket.** A seamless waste solution that keeps debris out of site while being simple to clean for improved sink hygiene.
- **Complete Solution.** Includes all necessary components for easy installation and everyday use.
- **Waste Disposer Compatibility.** The 90mm waste hole accommodates modern waste disposers, adding further functionality to your kitchen setup.

Coordinate your sink with your Abode tap in harmony...

Manual Basket Strainer Waste (90mm)

Matt Black AX1135 **£20**



Rectangular Overflow (90 x 30mm)

Matt Black AX1152 **£25**



See pages 66 - 67 for all sinks accessories

Streamline, Simplify, Synchronise

From the *Micro* to the *Mega*

Open up a world of possibilities and build your perfect sink solution with System Sync, allowing you to create a customisable, smart solution for all kinds of spaces, from the small to the spacious.



Image shows the System Sync Single Bowl and Persona Boiling Water Tap in Brushed Nickel



Image shows both the System Sync Single Bowl and Caddy Bowl with the System Sync Prep Board, Colander and Flex Rack



SYSTEM SYNC

Select your bowl / bowl combination



Caddy Bowl

Stainless Steel AW5141 **£329**

length 220mm
width 440mm
depth 156mm
bowl 1 capacity 5.6L
min base unit 450mm

undermount or inset



Single Bowl

Stainless Steel AW5142 **£339**

length 380mm
width 440mm
depth 206mm
bowl 1 capacity 16.7L
min base unit 450mm

undermount or inset



Large Single Bowl

Stainless Steel AW5143 **£362**

length 540mm
width 440mm
depth 206mm
bowl 1 capacity 24.9L
min base unit 600mm

undermount or inset

AW5144
(includes the Large single bowl and Accessory trio AX1142)
£551

Select accessories



Accessory Trio

AX1142 **£189**

Includes:
- *AX2024 System Sync Prep Board*
- *AX1508 System Sync Colander*
- *AX2506 System Sync Flex Rack*

Full specification documents can be found at **www.abodedesigns.co.uk**

abode

Matrix Collection

From the sharp square corners of the R0 collection to the smooth round edges of the R50, this versatile collection of stainless steel sinks enables a series of design possibilities.

Look no further than our R15 collection which can be both inset or undermounted, meaning there are no restrictions no matter what worktop is chosen. Inset mounting the product means this is also a fast-fit solution and with so many bowl sizes to choose from the perfect kitchen solution is at your fingertips.







Features & Benefits

- **Timeless Elegance.** Enhances contemporary kitchens with sleek, minimalist design.
- **Enduring Quality.** Built from robust materials to provide years of reliable performance.
- **Increased Functionality.** Accommodates the demands of busy kitchens with spacious, practical features.
- **Perfect Pairing.** Complements popular appliance styles for a seamless, cohesive kitchen aesthetic.
- **Deep Sink Bowls.** Designed to handle larger pots, pans, and cookware with ease. A seamless, cohesive kitchen aesthetic.
- **Flush-Plate Overflow:** Offers an easy-to-clean design for added convenience.

Matrix R0



Single Half Bowl

Stainless Steel AW5007
£348

length 200mm
width 440mm
depth 155mm
bowl 1 capacity 6.3L
min base unit 450mm



1.5 Bowl

Stainless Steel AW5010-2
£717
right hand main bowl

Stainless Steel AW5011-2
£717
left hand main bowl

length 556mm
width 436mm
depth 205mm
bowl 1 capacity 20.2L
min base unit 600mm

undermount



Main Bowl

Stainless Steel AW5008
£410

length 380mm
width 438mm
depth 205mm
bowl 1 capacity 21.2L
min base unit 450mm

undermount



Large Single Main Bowl

Stainless Steel AW5009
£441

length 540mm
width 440mm
depth 205mm
bowl 1 capacity 31.2L
min base unit 600mm

undermount



Double Bowl

Stainless Steel AW5012-2
£818

length 736mm
width 436mm
depth 205mm
bowl 1 capacity 20.2L
min base unit 800mm

undermount

Full specification documents can be found at **www.abodedesigns.co.uk**



Image shows the Matrix R0 Large Single Main Bowl



Coordinate your sink with your Abode tap in harmony...

Manual Basket Strainer waste (90mm)

Matt Black AX1135 **£20**



Rectangular Overflow (90 x 30mm)

Matt Black AX1152 **£25**



See pages 66 - 67 for all sinks accessories



Image shows the Matrix R15 1.5 Large Bowl and HEX Dual Lever in Matt Black/Brushed Nickel

Coordinate your sink with your Abode tap in harmony...

Manual Basket Strainer waste (90mm)

Matt Black AX1135 **£20**



Rectangular Overflow (55 x 30mm)

Matt Black AX1137 **£20**



See pages 66 - 67 for all sinks accessories

Matrix R15



Single Bowl

Stainless Steel AW5121
£295

length 380mm
width 440mm
depth 202mm
bowl 1 capacity 18.5L
min base unit 500mm

undermount or inset



Large Single Bowl

Stainless Steel AW5122
£327

length 540mm
width 440mm
depth 205mm
bowl 1 capacity 27.6L
min base unit 600mm

undermount or inset



Double Bowl

Stainless Steel AW5123
£598

length 740mm
width 440mm
depth 202mm
bowl 1 capacity 18.5L
min base unit 800mm

undermount or inset



1.5 Bowl

Stainless Steel AW5124
£536
left hand main bowl

Stainless Steel AW5126
£536
right hand main bowl

length 580mm
width 440mm
depth 202mm
bowl 1 capacity 18.5L
min base unit 600mm

undermount or inset



1.5 Large Bowl

Stainless Steel AW5125
£572
left hand main bowl

Stainless Steel AW5127
£572
right hand main bowl

length 740mm
width 440mm
depth 205mm
bowl 1 capacity 27.6L
min base unit 800mm

undermount or inset



Extra Large Single Bowl

Stainless Steel AW5128
£391

length 750mm
width 440mm
depth 205mm
bowl 1 capacity 43L
min base unit 1000mm

undermount or inset

Full specification documents can be found at **www.abodedesigns.co.uk**

Matrix R25





Features & Benefits

- 1mm durable 304 grade brushed stainless steel construction.
- Generous 200mm bowl depth and 25mm radius corners.
- 2 in 1 installation; the R25 can be inset mounted or undermounted.
- Pipework included.

Image shows the Matrix R25 1.5 Bowl and Quantic Dual Lever in Brushed Nickel



Medium Single Bowl

Stainless Steel AW5150
£239

length 440mm
width 440mm
depth 200mm
bowl 1 capacity 22.64L
min base unit 500mm

undermount or inset



1.5 Bowl

Stainless Steel AW5153
£369
left hand main bowl

length 580mm
width 440mm
depth 195mm
bowl 1 capacity 20L
min base unit 600mm

undermount or inset



1.5 Bowl

Stainless Steel AW5154
£369
right hand main bowl

length 580mm
width 440mm
depth 195mm
bowl 1 capacity 20L
min base unit 600mm

undermount or inset

Matrix R50

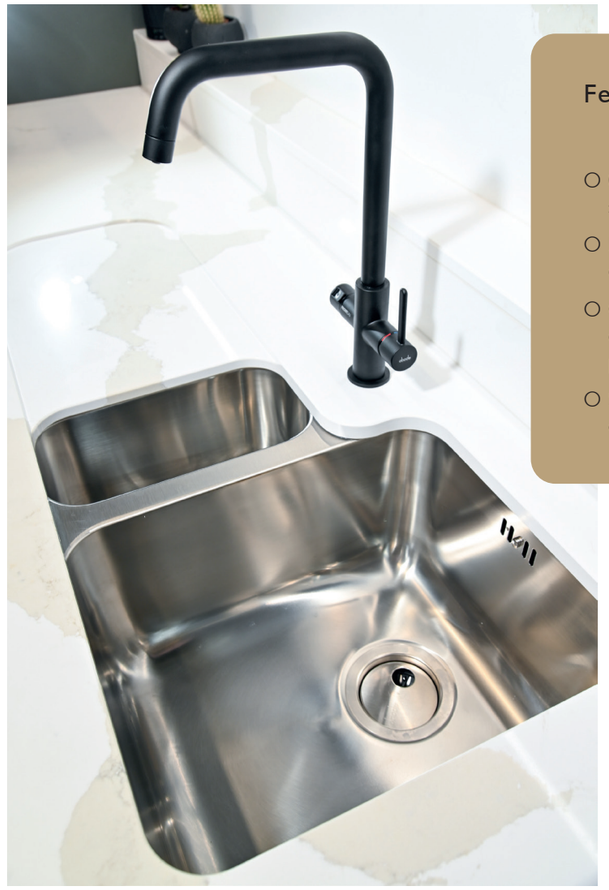

Features & Benefits

- 0.7mm 304 grade brushed stainless steel construction.
- 50mm radius corners for ease of cleaning.
- Orbit wastes with easy empty, fold-back basket and pipework included.
- Six configurations to choose from.

Image shows the Matrix R50 1.5 Bowl



Main Bowl

Stainless Steel AW5014
£246

length 370mm
width 430mm
depth 205mm
bowl 1 capacity 20.3L
min base unit 450mm

undermount



Large Single Bowl

Stainless Steel AW5015
£276
left hand main bowl

length 535mm
width 435mm
depth 205mm
bowl 1 capacity 37.0L
min base unit 600mm

undermount



1.5 Bowl

Stainless Steel AW5017
£491
left hand main bowl

length 572mm
width 450mm
depth 205mm
bowl 1 capacity 20.3L
min base unit 600mm

undermount



1.5 Bowl

Stainless Steel AW5016
£491
right hand main bowl

length 572mm
width 450mm
depth 205mm
bowl 1 capacity 20.3L
min base unit 600mm

undermount

Full specification documents can be found at **www.abodedesigns.co.uk**



KOTO Collection

Redefine your kitchen space with the KOTO Collection, a masterpiece of modern elegance and cutting-edge innovation.

Featuring Nano PVD technology, hydrophobic surfaces, and superior durability, KOTO sinks elevate the art of kitchen design with finishes as striking as they are functional.

Image shows the KOTO Single Bowl in PVD Brushed Brass with the Atlas Dual Lever in Brushed Brass

KOTO

Inject elegance with a colour matched sink and tap pairing



Matching waste









Single Bowl

PVD Brushed Brass AW5161 **£399**

length 540mm
width 440mm
depth 200mm
bowl 1 capacity 27L
min base unit 600mm

undermount or inset





Single Bowl

PVD Black AW5162 **£449**

length 540mm
width 440mm
depth 200mm
bowl 1 capacity 27L
min base unit 600mm

undermount or inset

Features & Benefits

- **Superior anti-fingerprint properties** for easy upkeep.
- **Smooth surface to repel dirt,** minimising cleaning efforts.
- **Specialist hydrophobic coating** repels water and dirt making it easier to keep your sink looking good as new.
- **Matching wastes** add a premium, sleek finishing touch.
- **Glass Hardened Steel.** We blast the sink with tiny glass beads, creating a hardened base for the PVD that has greater scratch resistance.
- **Supplied with waste & plumbing kit.** Everything you need in one box.

Pair the KOTO PVD Black sink with the Airo Dual Lever in Gunmetal

see page 126 for details



Granite Undermounts

Find the perfect match for your décor with our range of granite sinks. Available in four colours; black, grey, white and taupe grey there is sure to be something to suit your requirements. Our black and grey options have a metallic fleck to ensure a premium finish.

For details on the benefits of our SioForm® and SioForm+ granite composition see page 11.



AVAILABLE SPRING 2026

NEW

LINARO

The new Linaro granite sink collection brings together bold design and advanced engineering to create a modern kitchen centerpiece with real substance. Crafted from next generation SioForm+ material, each sink is built to withstand the demands of busy everyday life while maintaining its striking aesthetic. Paired with our enhanced boiling water taps for superior performance, the Linaro range delivers both style and substance. Available in three contemporary flat colours, it brings a fresh, refined look to any kitchen.



Features & Benefits

- **Made from our new SiOForm+ material.** Developed to stand the test of time and the rigours of a busy kitchen.
- **Improved contemporary colours** deliver a premium finish that complements modern kitchen styles.
- **Integrated smart rail** allows our improved accessories to glide across the sink and enhance workflow.
- **Stylish covered waste and flush overflow** for a refined look and easy clean performance.
- **The 1.5 Bowl 60 excels with its extra wide "fill-to-brim" bowl and unique slim wall construction** providing class leading space for everyday kitchen tasks.
- **Flexible installation.** All models are suitable for inset or undermount installation



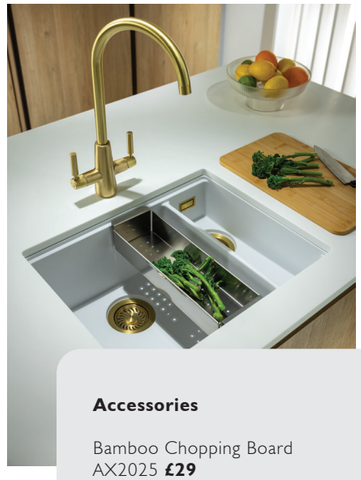



1.0 Bowl 50

AW3502 Pure Black **£379**
AW3501 Pure White **£379**
AW3503 Slate Grey **£379**

length 450mm
width 452mm
depth 222mm
min base unit 500mm

undermount or inset



1.0 Bowl 60

AW3512 Pure Black **£399**
AW3511 Pure White **£399**
AW3513 Slate Grey **£399**

length 550mm
width 452mm
depth 222mm
min base unit 600mm

undermount or inset



1.0 Bowl 80

AW3532 Pure Black **£479**
AW3531 Pure White **£479**
AW3533 Slate Grey **£479**

length 750mm
width 452mm
depth 241mm
min base unit 800mm

undermount or inset



1.0 Bowl Tapledge 60

AW3522 Pure Black **£429**
AW3521 Pure White **£429**
AW3523 Slate Grey **£429**

length 450mm
width 520mm
depth 220mm
min base unit 600mm

undermount or inset

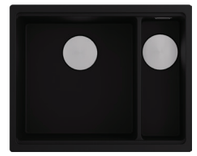

1.5 Bowl 60

AW3542 Pure Black **£449**
AW3541 Pure White **£449**
AW3543 Slate Grey **£449**

length 555mm
width 450mm
depth 220mm
min base unit 600mm

undermount or inset

Accessories

Bamboo Chopping Board
AX2025 **£29**

Stainless Steel Colander
AX1509 **£76**

Flex Rack
AX2506 **£56**





Image shows the Optima Belfast in Taupe Grey Granite with Oxbury Dual Lever and Fenton Handspray in Brushed Nickel

NEW

Optima Belfast



White Granite



Black Metallic Granite



Grey Metallic Granite



Taupe Grey Granite

1.25 Bowl no drainer (reversible)

White Granite AW3202 **£499**
Black Metallic Granite AW3201 **£499**
Grey Metallic Granite AW3203 **£499**
Taupe Grey AW3204 **£499** NEW

reversible

length 478mm
width 598mm
depth / apron front height 250mm
bowl 1 capacity 32L
bowl 2 capacity 0.8L
base unit 600mm



Coordinate your sink with your Abode tap in harmony...

Manual Basket Strainer Waste (90mm)

Matt Black AX1135 **£20**
Brushed Brass AX1155 **£40**



Rectangular Overflow (55 x 30mm)

Matt Black AX1137 **£20**
Brushed Brass AX1157 **£20**



See pages 66 - 67 for all sinks accessories

The Optima Belfast Sink is a bold reinvention of the classic design, designed in the UK to meet the needs of modern living.

With a refined aesthetic and practical design features, it offers a fresh, contemporary take on a kitchen icon. Its reversible apron front, smooth on one side and fluted on the other, allows for complete design flexibility, while four on-trend matt finishes make it a perfect match for today's kitchens.

Precision engineered for a perfect fit every time, the Optima Belfast sink delivers form and function in equal measure.

Features & Benefits

- Reversible apron front. Smooth one side, fluted the other.
- Four on-trend matt finishes.
- Integrated sluice bowl and branded overflow.
- Compatible with Abode accessory trio.
- Perfect match for shaker-style matt kitchen doors.



At Abode, we believe great design should be accessible to all. That's why we created LivInc, a purpose-built sink and tap collection that delivers on style, safety, and functionality for inclusive kitchen living. Designed and developed in-house to meet real-world needs, LivInc goes beyond repurposing standard products to offer a truly integrated solution for modern, accessible kitchens. Beautifully engineered and thoughtfully detailed, LivInc makes inclusive living a seamless part of everyday life.



Image shows the LivInc 1.25 Bowl in Black Metallic Granite with the LivInc Semi-Pro Tap in Matt Black/Brushed Nickel

abode

INCLUSIVE LIVING SOLUTION NEW

LivInc

Thoughtfully designed for accessible living, LivInc can be fitted with specialist rise-and-fall systems to create a space that adapts to every individual's needs.

Features & Benefits

- **Stylish, Inclusive Design.** Can be fitted with specialist rise-and-fall systems.
- **Purpose-Built.** For accessible, cross-generational living.
- **Thermally Insulated Black Granite Sink.** Prevents heat transfer injuries.
- **Shallow Bowl and Rear Waste.** For improved wheelchair access.
- **Optional Electronic Waste System.** For hands-free sink emptying.
- **Integrated workstation accessories.** Compatible with chopping board, trivet and colander.





1.25 Bowl & Drainer

Black Metallic Granite
AW3194 **£349**

length 400mm
width 460mm
depth 139mm
bowl 1 capacity 13.02L
bowl 2 capacity 0.34L

undermount or inset



Pair the LivInc sink with the LivInc Semi-Pro tap in Matt Black/ Brushed Nickel

see page 168 for details



Accessory Trio

AX1142 **£189**

Includes:
- *AX2024 System Sync Prep Board*
- *AX1508 System Sync Colander*
- *AX2506 System Sync Flex Rack*

Abode LivInc Waste – Effortless Control, Hygienic Living

Experience effortless control and hygienic living with the Abode LivInc Waste - the sleek, touch-free way to empty your sink with a single swipe. Designed to fit over 90% of sinks, it delivers modern convenience at your fingertips. Easy to install and compatible with 90mm wastes and rise-and-fall worktops, it's a small innovation that makes a big difference in everyday kitchen life.

LivInc Electronic Pop-Up 90mm Kitchen Waste

Stainless Steel AX1169 **£149**





Key Features:

- **Hands-Free Hygiene.** Open and close your waste without touching the water.
- **Universal Compatibility.** Fits any sink with a 90mm waste.
- **No Obstruction.** Operates flawlessly even when pans or dishes cover the waste area.
- **Compact Yet Clever.** Integrates seamlessly into any kitchen setup.
- **Flexible Installation.** Adaptable tailpipes and waste connections ensuring easy access for all.

Synchronist

These ingeniously designed sinks offer you the best of both worlds: a space saving solution that boasts an expansive bowl capacity.

Your silent kitchen partner, designed to work with you and your kitchen. Discover superlative functionality that maximises your worktop.



Image shows the Synchronist Compact 1.25 Bowl no drainer in White Granite with the Scandi-X in Matt White

Coordinate your sink with your Abode tap in harmony...

Manual Basket Strainer Waste (90mm)

Matt Black AX1135 **£20**

Antique Brass AX1136 **£45**

Brushed Brass AX1155 **£40**



Rectangular Overflow (59 x 35mm)

Antique Brass AX1140 **£15**



Rectangular Overflow (55 x 30mm)

Matt Black AX1137 **£20**

Brushed Brass AX1157 **£20**



See pages 66 - 67 for all sinks accessories

Features & Benefits

- Space saving solution with expansive bowl capacity.
- Range of bowl sizes with flexible 2 IN 1 installation option, choose to mount inset or undermount.
- Available in 4 sophisticated finishes: White Granite, Metallic Grey, Metallic Black and Taupe.
- Options with and without drainer available.
- All products have a 0.25 section where the flush plate overflow sits. Use for additional storage of kitchen accessories.
- Integrated smart rail and stackable accessories.



Image shows the Synchronist Compact 1.25 Bowl (no drainer) in Black Metallic Granite and Scandi-X in Matt Black

Synchronist Compact





1.25 Bowl no drainer (reversible)

White Granite AW3170 **£319**
Grey Metallic Granite AW3171 **£319**
Black Metallic Granite AW3172 **£319**
Taupe Grey AW3173 **£319** NEW

reversible
undermount or inset

length 427mm
width 460mm
depth 210mm
bowl 1 capacity 18.8L
min base unit 450mm (inset)
500mm (undermount)

1.25 Bowl and drainer (reversible)

White Granite AW3175 **£339**
Grey Metallic Granite AW3176 **£339**
Black Metallic Granite AW3177 **£339**
Taupe Grey AW3178 **£339** NEW

reversible
undermount or inset

length 600mm
width 460mm
depth 210mm
bowl 1 capacity 18.8L
min base unit 450mm (inset)
800mm (undermount)

Accessories

System Sync Prep Board AX2024 **£49**
System Sync Colander AX1508 **£84**
System Sync Flex Rack AX2506 **£56**







abode

Synchronist Large

1.25 Bowl no drainer (reversible)

White Granite AW3180 **£339**
Grey Metallic Granite AW3181 **£339**
Black Metallic Granite AW3182 **£339**
Taupe Grey AW3183 **£339** NEW

reversible
undermount or inset

length 555mm
width 460mm
depth 215mm
bowl 1 capacity 28L
min base unit 600mm (inset)
600mm (undermount)











1.25 Bowl and drainer (reversible)

White Granite AW3185 **£369**
Grey Metallic Granite AW3186 **£369**
Black Metallic Granite AW3187 **£369**
Taupe Grey AW3195 **£369** NEW

length 900mm
width 460mm
depth 220mm
bowl 1 capacity 29.4L
min base unit 600mm (inset)
1000mm (undermount)

reversible
undermount or inset



Image shows the Synchronist Large 1.25 Bowl and Drainer in Grey Metallic Granite

Ceramic Undermounts

Ceramic sinks are often perceived purely as a traditional option for a traditional setting, however this range of products is extremely adaptable. Try pairing with a contemporary tap in the finish of the moment for a striking effect.



Belfast



Large Bowl (reversible)

White Ceramic AW1022
£355

length 595mm
width 455mm
depth (inc. waste outlet) 275mm
apron front height 250mm
bowl 1 capacity 42.3L
min base unit 600mm



reversible

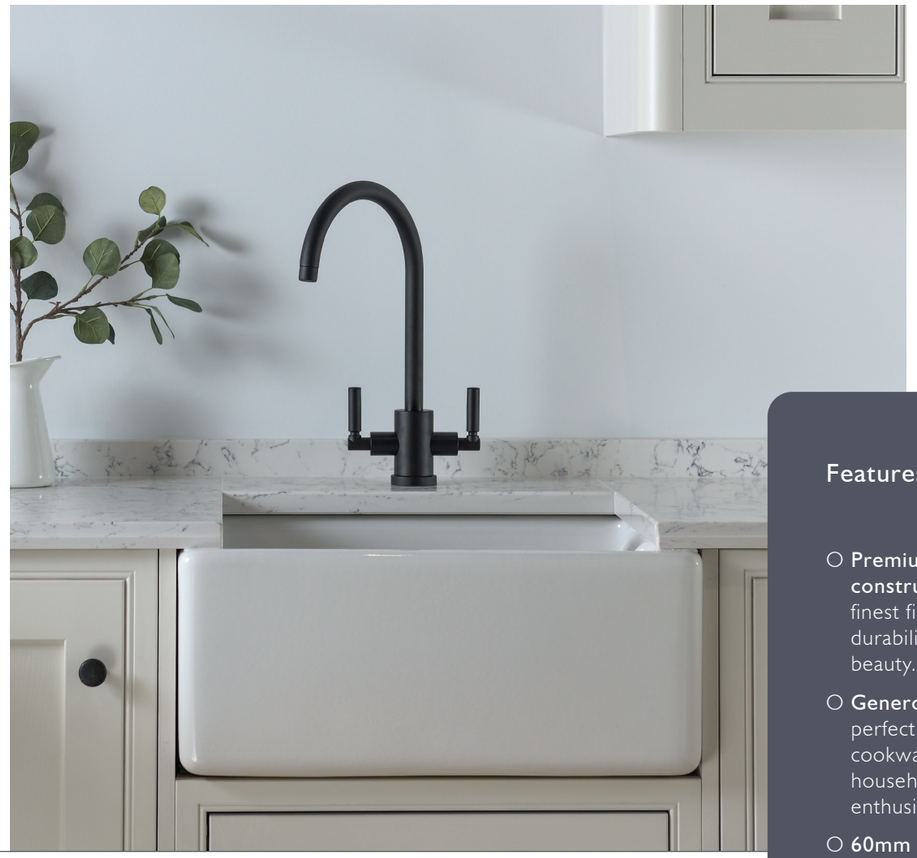

Image shows the Belfast and Atlas Monobloc in Matt Black

Features & Benefits

- **Premium fireclay construction:** built from the finest fireclay for exceptional durability and long-lasting beauty.
- **Generous bowl capacity:** perfect for washing large cookware, catering to busy households and culinary enthusiasts.
- **60mm basket strainer waste:** includes efficient waste management for hassle-free drainage.
- **Classic yet versatile design:** a timeless centrepiece that adapts beautifully to both traditional and contemporary kitchen settings.
- **Easy-to-clean surface:** non-porous and resistant to stains, ensuring effortless maintenance and lasting elegance.

Belfast Basket Waste (60mm)

Antique Brass AX1151 **£45**



See pages 66 - 67 for all sinks accessories

Full specification documents can be found at **www.abodedesigns.co.uk**

abode

Provincial



Large Single Bowl

White Ceramic AW1020
£590

length 795mm
width 460mm
depth / apron front height 220mm
bowl 1 capacity 37.7L
min base unit 800mm



Large Double Bowl

White Ceramic AW1021
£590

length 794mm
width 490mm
depth / apron front height 220mm
bowl 1 capacity 20.1L
min base unit 800mm

Features & Benefits

- **Classic Elegance, Modern Functionality:** Combines British design heritage with everyday practicality, making it a standout centrepiece.
- **Hand-Finished Design:** Each sink is crafted to perfection using the finest fireclay, exuding artisanal quality and timeless elegance.
- **Generous Bowl Capacity:** Accommodates large pots, pans, and trays with ease.
- **Practical Basket Waste:** Ensures seamless drainage and easy cleaning for a hassle-free kitchen experience.

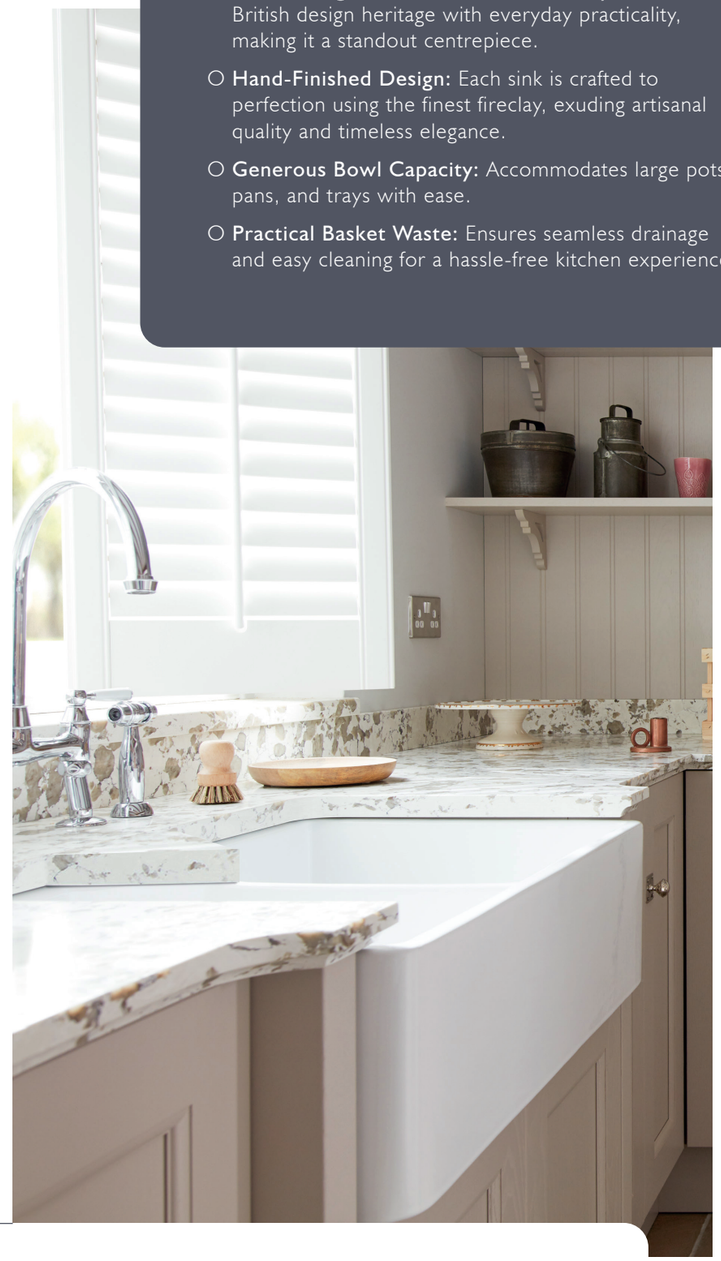

Coordinate your sink with your Abode tap in harmony...

Manual Basket Strainer Waste (90mm)

Antique Brass AX1136 **£45**
Brushed Brass AX1155 **£40**



Round Overflow

Antique Brass AX1139 **£15**
Brushed Brass AX1156 **£15**



See pages 66 - 67 for all sinks accessories

Full specification documents can be found at **www.abodedesigns.co.uk**

Features & Benefits

Timeless Craftsmanship, Ultimate Flexibility.

- **Finest fireclay construction:** built to last with a durable, high-quality finish that resists wear and tear.
- **Adaptable Design:** Complements both traditional and contemporary kitchens with equal grace.
- **Elegant overflow design:** features a modern flush-plate overflow for added sophistication.



Image shows Sandon 1.75 Bowl, Oxbury Dual Lever in Antique Brass, Soap Dispenser in Antique Brass, Rectangular Overflow (59x35mm) and Manual Basket Strainer Waste (90mm) in Antique Brass.

Coordinate your sink with your Abode tap in harmony...

Manual Basket Strainer Waste (90mm)

Antique Brass AX1136 **£45**

Brushed Brass AX1155 **£40**



Rectangular Overflow (59 x 35mm)

Antique Brass AX1140 **£15**



Rectangular Overflow (55 x 30mm)

Brushed Brass AX1157 **£20**



See pages 66 - 67 for all sinks accessories

abode

Sandon



Single Bowl

White Ceramic AW1030 **£411**

length 460mm
width 460mm
depth 220mm
bowl 1 capacity 19.5L
min base unit 500mm (if inset), 600mm (if undermounted)

undermount or inset



Large Single Bowl

White Ceramic AW1031 **£474**

length 595mm
width 460mm
depth 220mm
bowl 1 capacity 26.3L
min base unit 800mm (if inset), 800mm (if undermounted)

undermount or inset



1.75 Bowl

White Ceramic AW1048 **£570**

length 795mm
width 460mm
depth 220mm
bowl 1 capacity 16.5L
min base unit 800mm (if inset), 1000mm (if undermounted)

undermount or inset



1.5 Bowl (with tap gap)

White Ceramic AW1032 **£451**

length 595mm
width 520mm
depth 220mm
bowl 1 capacity 26.5L
min base unit 800mm (if inset), 800mm (if undermounted)

undermount or inset



1.5 Bowl

White Ceramic AW1033 **£474**

length 595mm
width 460mm
depth 220mm
bowl 1 capacity 21.5L
min base unit 800mm (if inset), 800mm (if undermounted)

undermount or inset

Shown with intended, left-hand main bowl handing.
N.B. overflow will be on opposite side if mounting right-hand-main bowl

Full specification documents can be found at **www.abodedesigns.co.uk**



Granite Insets

Our range of inset granite sinks are truly distinctive. There are models with curvaceous contours and drainers with real design flair. These sinks don't only have big personality, they have true functionality. With 5 colours available across the range and all models constructed from our SiOForm® material, these sinks are as durable as they are striking.





Image shows the Dune 1.5 bowl in Frost White Granite and Pico Swan in Brushed Brass

Dune





Single Bowl and Drainer (reversible)

Black Metallic Granite AW3140-1	**£404** NEW
Frost White Granite AW3141	**£401**
Grey Metallic Granite AW3144	**£441**

length 1000mm
width 500mm
depth 217mm
bowl 1 capacity 22.9L
min base unit 600mm

reversible

1.5 Bowl and Drainer (reversible)

Black Metallic Granite AW3142-1	**£448** NEW
Frost White Granite AW3143	**£446**
Grey Metallic Granite AW3145	**£483**

length 1000mm
width 500mm
depth 217mm
bowl 1 capacity 24.8L
min base unit 600mm

reversible

Features & Benefits

Natural Elegance, Enduring Design

- Engineered from premium SiOForm® material.
- Natural design.
- Refined Matt Finish.
- Sleek Hidden Overflow.
- Luxury Orbit Waste.



Coordinate your sink with your Abode tap in harmony...

Manual Basket Strainer Waste (90mm)

Matt Black AX1135	**£20**
Antique Brass AX1136	**£45**
Brushed Brass AX1155	**£40**



Round Overflow

Matt Black AX1138	**£15**
Antique Brass AX1139	**£15**
Brushed Brass AX1156	**£15**



See pages 66 - 67 for all sinks accessories

Full specification documents can be found at **www.abodedesigns.co.uk**

Oriel

Features & Benefits

Subtle Design, Perfectly Formed.

- Smooth, organic lines.
- Deep bowl.
- Reversible design.
- Pipework included.



Image shows the Oriel 1.5 bowl in Black Metallic Granite and Pico Swan in Matt Black

Single Bowl and Drainer (reversible)

Black Metallic Granite AW3112-1 **£307** NEW

Frost White Granite AW3114 **£307**

length 780mm
width 480mm
depth 200mm
bowl 1 capacity 16L
min base unit 450mm

reversible

swich





1.5 Bowl and Drainer (reversible)

Black Metallic Granite AW3113-1 **£338** NEW

Frost White Granite AW3115 **£338**

length 950mm
width 480mm
depth 200mm
bowl 1 capacity 16L
min base unit 600mm

reversible

swich





Coordinate your sink with your Abode tap in harmony...

Manual Basket Strainer Waste (90mm)

Matt Black AX1135 **£20**

Antique Brass AX1136 **£45**

Brushed Brass AX1155 **£40**



Round Overflow

Matt Black AX1138 **£15**

Antique Brass AX1139 **£15**

Brushed Brass AX1156 **£15**



See pages 66 - 67 for all sinks accessories

Xcite

Single Bowl and Drainer (reversible)

Black Metallic Granite AW3168 **£428**

Frost White Granite AW3120 **£428**

Grey Metallic Granite AW3161 **£465**

length 780mm
width 500mm
depth 190mm
bowl 1 capacity 16L
min base unit 450mm

reversible

swich









1.5 Bowl and Drainer (reversible)

Black Metallic Granite AW3169 **£461**

Frost White Granite AW3121 **£461**

Grey Metallic Granite AW3162 **£499**

length 1000mm
width 500mm
depth 200mm
bowl 1 capacity 16L
min base unit 600mm

reversible

swich



Image shows the Xcite single bowl in Grey Metallic Granite and Pico Quad in Brushed Nickel

Features & Benefits

Strong geometric design with sharp edging.

- Reversible drainer position for maximum flexibility.
- Generous bowl depth.
- Pipework included.

Full specification documents can be found at **www.abodedesigns.co.uk**

Ceramic Insets

Traditional materials are matched with contemporary designs to create a truly modern and practical offering. This hard-wearing material is the perfect choice for the busy kitchen, it will stand the test of time whilst providing a striking focal point with a perfectly paired tap.



Features & Benefits

Classic Design, Everyday Practicality.

- **Finest fireclay construction:** crafted from durable fireclay, providing a long-lasting and robust finish.
- **High bowl capacity:** accommodates larger cookware with ease, perfect for busy kitchens or avid cooks.
- **Effortless cleaning:** easy-clean bowl curves ensure hassle-free maintenance and hygiene.
- **Includes Complete Waste Kit**: Includes 90mm basket strainer waste(s) and pipework for convenient installation.



Image shows the Acton 1.5 bowl and Gosford Aquifier in Chrome

Acton

reversible

swich



Single Bowl and Drainer (reversible)

White Ceramic AW1040 **£411**

length 1000mm
width 500mm
depth 210mm
bowl 1 capacity 28L
min base unit 600mm



1.5 Bowl and Drainer (reversible)

White Ceramic AW1041 **£474**

length 1000mm
width 500mm
depth 210mm
bowl 1 capacity 21.5L
min base unit 600mm

Coordinate your sink with your Abode tap in harmony...

Manual Basket Strainer waste (90mm)

Antique Brass AX1136 **£45**

Brushed Brass AX1155 **£40**



Round Overflow

Antique Brass AX1139 **£15**

Brushed Brass AX1156 **£15**



See pages 66 - 67 for all sinks accessories

Milford



Single Bowl and Drainer (reversible)

White Ceramic AW1042 **£355**

length 860mm
width 500mm
depth 220mm
bowl 1 capacity 28L
min base unit 450mm

reversible

swich

Features & Benefits

Classic Design, Everyday Practicality.

- **Finest fireclay construction:** built from premium-grade fireclay, ensuring long-lasting durability and elegance.
- **Classic design:** smooth, gentle contours deliver a traditional yet refined aesthetic, ideal for classic or modern kitchens.
- **Compact versatility:** perfectly sized for smaller kitchens or as a practical second sink in larger spaces.
- **Reversible drainer:** allows flexible installation to suit your kitchen layout and workflow.



Image shows the Milford single bowl and Ludlow Monobloc in Brushed Nickel



1.5 Bowl and Drainer (reversible)

White Ceramic AW1043 **£411**

length 1000mm
width 500mm
depth 220mm
bowl 1 capacity 13.5L
min base unit 600mm

reversible

swich

Note: Main bowl requires a 90mm waste and half bowl requires a 60mm waste.

Full specification documents can be found at **www.abodedesigns.co.uk**

Coordinate your sink with your Abode tap in harmony...

Belfast Basket Waste (60mm)

Antique Brass AX1151 **£45**



Manual Basket Strainer Waste (90mm)

Antique Brass AX1136 **£45**

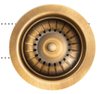

Round Overflow

Antique Brass AX1139 **£15**



See pages 66 - 67 for all sinks accessories

Stainless Steel Insets

Abode have designed and manufactured a large collection of stylish 304 grade stainless steel inset sinks with features throughout. Whether you're looking for a flush fit installation, distinctive drainer, large bowl size, top mounted drainer or sleek simplicity, you'll find a solution in this collection.



Mikro

reversible



Single Bowl and Drainer (reversible)

Stainless Steel AW5062
£157

length 860mm
width 500mm
depth 187mm
bowl 1 capacity 13.5L
min base unit 450mm



1.5 Bowl and Drainer (reversible)

Stainless Steel AW5061
£226

length 1000mm
width 500mm
depth 187mm
bowl 1 capacity 13.7L
min base unit 600mm



Image shows the Mikro Single Bowl and Linear Flair in Brushed Nickel

Full specification documents can be found at **www.abodedesigns.co.uk**

Features & Benefits

Timeless Design and Versatility Combined.

- Durable 304 Stainless Steel Construction.
- Generously Sized Bowls.
- Solid Tap Deck.

Features & Benefits

Precision, Practicality, and Premium Design.

- O Distinctive, contemporary design.
- O Durable 18/10 Stainless Steel Construction.
- O Generously Sized Bowls.
- O Stain, corrosion, and high heat resistant.
- O Smooth lined luxury Orbit waste.



Image shows the Connekt Single Bowl and Althia Pull Out in Brushed Nickel



Image shows the Ixis 1.5 Bowl and Quantic Monobloc in Chrome

Ixis

reversible



Single Compact Bowl and Drainer (reversible)

Stainless Steel AW5101
£327

length 860mm
width 500mm
depth 195mm
bowl 1 capacity 16.8L
min base unit 450mm



Single Large Bowl and Drainer (reversible)

Stainless Steel AW5102
£377

length 1000mm
width 500mm
depth 190mm
bowl 1 capacity 27.4L
min base unit 600mm



1.5 Bowl and Drainer (reversible)

Stainless Steel AW5103
£416

length 1000mm
width 500mm
depth 195mm
bowl 1 capacity 16.8L
min base unit 600mm

Full specification documents can be found at **www.abodedesigns.co.uk**

Connekt

reversible



Single Bowl and Drainer (reversible)

Stainless Steel AW5056
£239

length 860mm
width 500mm
depth 175mm
bowl 1 capacity 16L
min base unit 450mm



1.5 Bowl and Drainer (reversible)

Stainless Steel AW5057
£301

length 1000mm
width 500mm
depth 195mm
bowl 1 capacity 18.9L
min base unit 600mm



Double Bowl and Drainer

Stainless Steel AW5060
£391

length 1160mm
width 500mm
depth 195mm
bowl 1 capacity 18.9L
min base unit 800mm

Features & Benefits

Sleek Simplicity, Perfect Versatility.

- O Durable 304 Stainless Steel Construction.
- O Generously Sized Bowls.
- O Contemporary Design with Rounded Corners & Distinctive Drainer.
- O Orbit Waste with Fold Back Basket.

Features & Benefits

Timeless Elegance, Perfectly Designed.

- A harmonious blend of classic simplicity and contemporary styling,
- Durable 304 Stainless Steel Construction
- Generously Sized Bowls. Spacious main bowls are perfect for accommodating large cookware.
- Contemporary Design with Rounded Corners & Distinctive Drainer. Clean, softened lines create a premium aesthetic that enhances any kitchen.



Trydent

reversible



Single Bowl and Drainer (reversible)

Stainless Steel AW5054 **£133**

length 860mm
width 500mm
depth 175mm
bowl 1 capacity 15.1L
min base unit 450mm



1.5 Bowl and Drainer (reversible)

Stainless Steel AW5055 **£196**

length 1000mm
width 500mm
depth 175mm
bowl 1 capacity 15.1L
min base unit 600mm

Full specification documents can be found at **www.abodedesigns.co.uk**

Neron

reversible

Features & Benefits

Sleek Design, Superior Functionality.

- Durable 304 Stainless Steel Construction.
- **Generously Sized Bowls:** Spacious main bowls are perfect for accommodating large cookware.
- **Stylish & Functional:** An integrated pour away overflow beside the drainer. This allows you to pour away liquids whilst the bowl is in use.



Image shows the Neron large bowl and Zest pull out in Chrome



Single Compact Bowl and Drainer (reversible)

Stainless Steel AW5111 **£301**

length 860mm
width 500mm
depth 220mm
bowl 1 capacity 27.3L
min base unit 500mm



Large Bowl and Drainer (reversible)

Stainless Steel AW5112 **£377**

length 1000mm
width 500mm
depth 219mm
bowl 1 capacity 36.2L
min base unit 600mm



1.5 Bowl and Drainer (reversible)

Stainless Steel AW5113 **£441**

length 1000mm
width 500mm
depth 218mm
bowl 1 capacity 19.1L
min base unit 600mm

Full specification documents can be found at **www.abodedesigns.co.uk**

Wastes and overflows

Luxury In Every Detail

Sometimes, the most powerful design elements lie in the details. Our collection of sink wastes and overflows in Matt Black, Antique Brass and Brushed Brass allows for an extra layer of customisation, ensuring every element of your kitchen contributes to the overall aesthetic

A Brushed Brass basket strainer waste paired with the GR15 sink in Black Metallic Granite adds a sense of quiet luxury, while a Matt Black basket strainer waste and Rectangular Flush Plate Overflow introduce a striking contrast against our Stainless Steel R15 range. These finishing touches may be subtle, but their impact is anything but.

MATT BLACK





Manual Basket Strainer Waste (90mm)

Matt Black AX1135
£20



Rectangular Overflow (55 x 30mm)

Matt Black AX1137
£20



Round Overflow

Matt Black AX1138
£15



Rectangular Overflow (90 x 30mm)

Matt Black AX1152
£25

The 90mm rectangular overflow is compatible with the System Sync and R0 collections



ANTIQUE BRASS





Manual Basket Strainer Waste (90mm)

Antique Brass AX1136
£45



Rectangular Overflow (55 x 30mm)

Antique Brass AX1140
£20



Belfast basket waste (60mm)

Antique Brass AX1151
£45



Round Overflow

Antique Brass AX1139
£15



BRUSHED BRASS





Manual Basket Strainer Waste (90mm)

Brushed Brass AX1155
£40

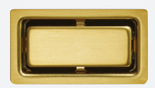

Rectangular Overflow (55 x 30mm)

Brushed Brass AX1157
£20



Round Overflow

Brushed Brass AX1156
£15



Rectangular Overflow (90 x 30mm)

Brushed Brass AX1158
£25





Kitchen Taps

Contents



70 *Selecting a Tap*



74 *Boiling Water Taps*



102 *Industrial Style Taps*



114 *Contemporary Taps*



140 *Traditional Taps*



152 *Classically Collection*



166 *Pull Out & Professional Taps*



180 *Water Filter Taps*



188 *Swich*



192 *Tap Accessories*

Tap Style

A completely unique range of designs shaped by our UK design team. From contemporary single levers and functional instant boiling water taps to traditional monoblocs in a variety of finishes, we have an extensive range to ensure we have the perfect high quality design for every kitchen.

Design, quality and innovation are at the heart of what we do.



Boiling water taps



Water filter taps



Industrial



Single lever



Pull outs & professional



Dual lever



Traditional

Finishes

Finding a tap that not only matches, but perfectly complements your kitchen and all of the accessories within it can be challenging. That's why we are constantly updating our portfolio, as well as adding new finishes to the mix to ensure the perfect finishing touch every time.



Chrome



Brushed Nickel



Stainless Steel

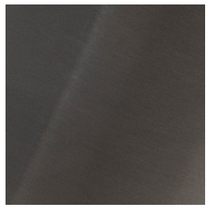

Gunmetal



Graphite



Matt Black



Brushed Brass

NEW

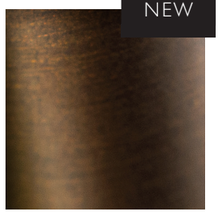

Dark Bronze



Matt White



Scandi Grey



Antique Brass

NEW



Polished Nickel



Nude



Terracotta



Urban Copper

Boiler Types

Which type of boiler do I have?

3 types of boiler systems exist: gravity-fed, combi boiler and unvented - and each can influence water pressure differently.

Gravity-Fed

Found in older UK housing with the following features typically:

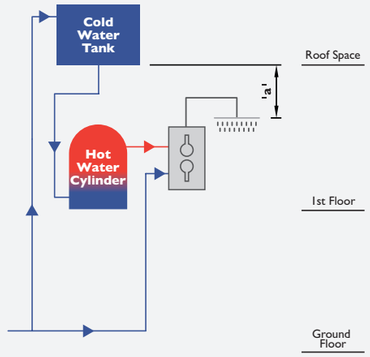

- Typically features a cold-water tank in the loft and a hot water cylinder elsewhere in the house.
- Hot and cold pressures are typically unbalanced (the cold-water pressure is higher than the hot). Cold water pressure is as per incoming mains.
- Hot water pressure (head pressure) is distance 'a' in metres divided by 10. For examples if 'a' is 1 metre then the hot water pressure is approximately 0.1 bar.
- This type of system is generally considered as **low pressure.**

Gravity-Fed (pumped)

Found in older UK housing that has been modernised.

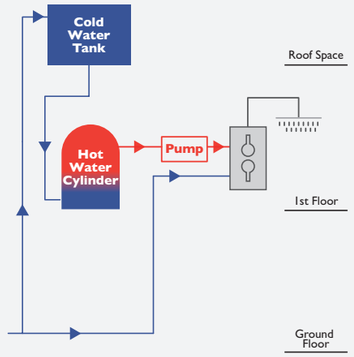

- Hot and cold pressures are typically unbalanced (depending on the cold mains pressure and the rating of the hot water pump). Cold water pressure is as per incoming mains.
- Hot water pressure is as per the pump rating.
- This type of system is generally considered as **high pressure.**

Combi Boiler

Found in newer UK housing.

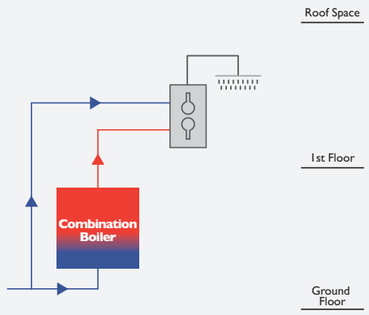

- Generally found wall-mounted in the kitchen.
- Cold water pressure is as per the incoming mains.
- Hot water pressure is as per incoming mains but generally reduced slightly due to pressure reducing valves, filters and flow limiters.
- This type of system is generally considered as **medium - high pressure.**

Unvented

In UK housing with a hot water tank but no cold tank.

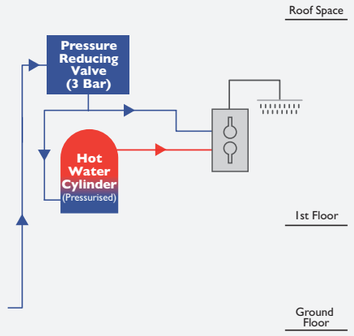

- The cylinder(s) can be located anywhere in the house.
- Hot and cold pressures are typically balanced.
- Hot and cold-water pressure is typically 3 bar (as shown), otherwise the hot and cold pressure will be approximately the same as the incoming mains cold pressure.
- This type of system is generally considered as **high pressure.**







Aerators

Abode taps use spout aerators or flow straighteners to add bubbles to the water. The aerators we use are of premium quality, ensuring the water flow is always controlled to eliminate splash back in use.

Valves

Abode use ceramic disc valves which are tested for over **200,000 cycles** before we will pass them for use within our taps. We do this to ensure that under normal use conditions your tap valves have proven that they will work for many years to come.

Assurance

Abode taps undergo extensive quality testing including; robotic production of parts for complete precision and 100% end of line testing.

Our sophisticated hand polishing, plating, powder coating and lacquering techniques are also put through rigorous testing to ensure optimum performance. This includes: salt spray testing for 100 - 200 hours and surface resistance tests for 200 cycles using varying corrosives. We really put our products through the mill before we bring them to market to give our customers complete peace of mind.

Everything in the box

After taking all this care, we want to ensure our products reach you in perfect condition, with all the parts that you will need for a seamless and straightforward installation. Fixing kits and tail pipes (with non return valves where necessary) are provided. If the tap is heavy or tall, we also include a tap stabilisation bracket. We are also working hard to enhance the recyclability of our packaging in line with our company ESG targets.

Throughout this section you will see the following symbols next to products where relevant:

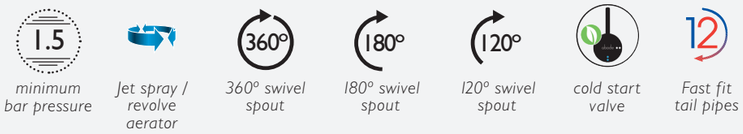

minimum bar pressure | *Jet spray / revolve aerator* | *360° swivel spout* | *180° swivel spout* | *120° swivel spout* | *cold start valve* | *Fast fit tail pipes*

NEW

Boiling Water Taps

The new Abode boiling water taps bring together beautifully considered design and effortless performance. They deliver a smooth, seamless flow with no splashing, no fuss, and absolutely no hot air - just pure functionality shaped around real life.

Every detail is crafted with intention, giving you freedom from hype, freedom from compromise, and complete freedom to design without limits.



No Hype. No Compromises. No Limits on Your Design.

Intuitive design. Visible safety.
A smooth, quiet and consistent flow every time for optimum safety.

Always innovative. Endlessly perfected.
Award-winning British design, refined and enhanced to meet evolving trends and needs.

Personalised designs. Unique finishing touches.
Choose from a wide range of designs, finishes and textures for the perfect fit.

Premium quality. Accessible price.
Desirability and affordability in equal measure.

Extensively tested. Expertly supported.
Designed, tested and supported by our UK-based team.







NEW

Beautifully Designed Boiling Water Taps

The new Abode boiling water tap collection is shaped by real design insight and the way people live today. Every tap delivers instant boiling water with a smooth, seamless flow - no splashing, no fuss, and no hype. It's thoughtful engineering paired with purposeful design, giving you the freedom to create a kitchen that feels unmistakably yours.









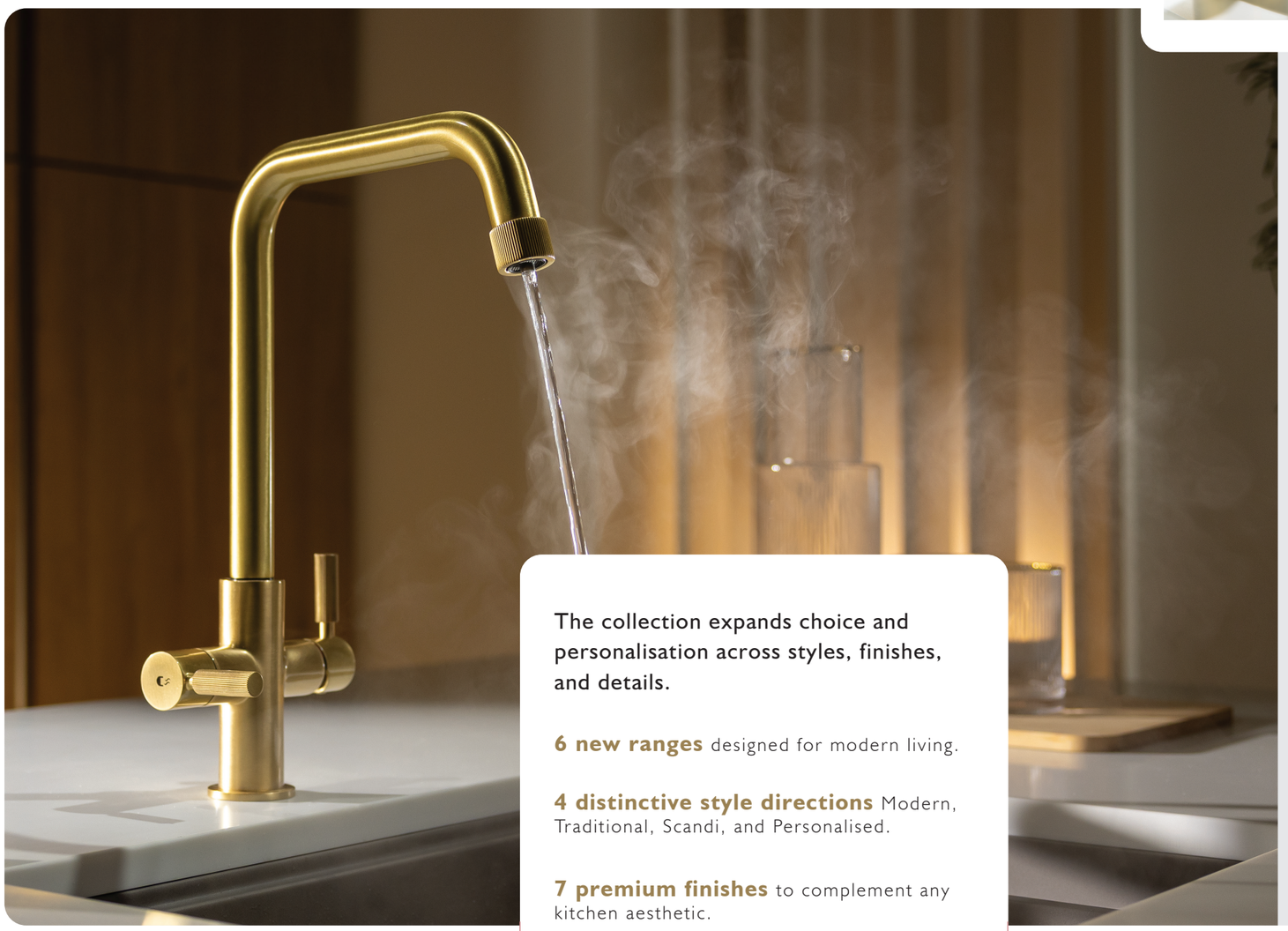

The collection expands choice and personalisation across styles, finishes, and details.

6 new ranges designed for modern living.

4 distinctive style directions Modern, Traditional, Scandi, and Personalised.

7 premium finishes to complement any kitchen aesthetic.

Interchangeable handles including fluted, textured, plain, and wood options.

Our Styles

The new Abode boiling water tap collection reflects the defining directions shaping today's kitchen.

Modern

Minimal lines and seamless functionality create a clean, confident kitchen aesthetic. Instant boiling water delivered with effortless, contemporary precision.

Traditional

Classic form meets modern convenience, bringing timeless elegance to the heart of the home. A heritage look elevated by the instant performance today's kitchens expect.

Scandi/Japandi

A Scandi-inspired collection that blends natural warmth with effortless simplicity. Pure lines, organic textures, and tactile finishes create a calming Nordic aesthetic that brings harmony to your kitchen design.

Personalised

Personalise your boiling water tap to suit your style, with interchangeable handles and finishes available in fluted, textured, plain, and beautifully crafted wood options.

Why Choose Abode Instant Boiling Water Taps?

Our instant boiling water taps have been thoughtfully engineered with safety, performance, and peace of mind at their core. Every element from the dispensing mechanism to the temperature control within the boiler tank has been designed to deliver boiling water safely and reliably.

To ensure the highest standards, our entire boiling water tap collection has been developed in full consideration of Regulation 4 (Part G(3)) of the UK Building Regulations. This means our taps are not only built to perform but are designed to meet stringent UK safety requirements. All Abode boiling water taps, boilers, and filters have approvals pending, reinforcing our commitment to delivering products you can trust.

Choose Abode for instant boiling water tap solutions that combine innovation, compliance, and complete confidence in everyday use.

NEW

Persona
Boiling Water Tap

Personalised style. Instant convenience.

The Persona boiling water tap pairs a slim, modern silhouette with on demand boiling water, bringing effortless convenience to today's busy kitchens. Its clean, understated design complements any contemporary space while making everyday tasks quicker, safer, and more efficient.

For added personalisation, optional fluted or diamond knurled handle and aerator packs introduce texture, individuality, and the opportunity to create a striking colour contrast. Persona is a smart, time saving upgrade that quickly becomes an indispensable part of your daily kitchen routine.

Personalise your handle



Plain
(Included)



Fluted
(Available separately)

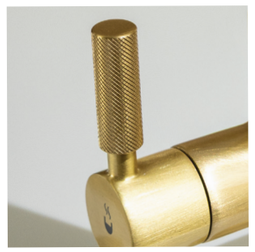

Knurled
(Available separately)



Image shows the Persona in Brushed Brass with fluted handles and aerator

NEW

Persona



Persona Boiling Water Tap

Chrome PT3026 **£629**

Brushed Nickel PT3027 **£679**

Matt Black PT3028 **£709**

Brushed Brass PT3029 **£709**

Dark Bronze PT3030 **£709**

1.5 *minimum bar pressure (cold)*

1.5 *minimum bar pressure (hot)*

180° *swivel spout*

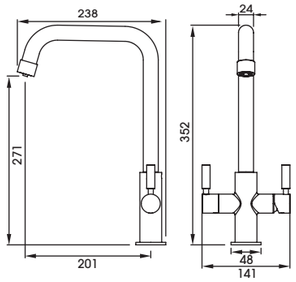



Image shows the Persona in Brushed Brass with fluted handles and aerator



Image shows the Persona in Dark Bronze with fluted handles and aerator

Features & Benefits

- Slim, modern design with custom handle and aerator options
- Optional diamond knurled or fluted handle packs (sold separately)
- Two stage safety handle for secure boiling water control
- Cold start mixer handle for energy efficient operation
- Optional flow limiter for added water and energy savings
- 180° swivel spout with smooth, splutter free flow
- Supplied with compact 3L boiler with digital display and water optimisation filter
- Instant boiling water plus standard hot and cold



Mix and Match



Full specification documents can be found at **www.abodedesigns.co.uk**

Handle Pack Options (sold separately)...

Fluted Handle Pack	**Knurled Handle Pack**
Persona Fluted Handle & Aerator Pack	*Persona Knurled Handle & Aerator Pack*
Chrome PT3107 **£39**	Chrome PT3101 **£29**
Brushed Nickel PT3108 **£49**	Brushed Nickel PT3102 **£39**
Matt Black PT3109 **£59**	Matt Black PT3103 **£49**
Brushed Brass PT3110 **£59**	Brushed Brass PT3104 **£49**
Dark Bronze PT3111 **£59**	Dark Bronze PT3105 **£49**
Antique Brass PT3112 **£59**	Antique Brass PT3106 **£49**



PT3107 *PT3102* *PT3109* *PT3104* *PT3111* *PT3106*

abode

NEW

Arkitect Boiling Water Tap and Boiling & Filtered Water Tap

Architectural design, effortless convenience.

Arkitect combines sleek architectural styling with everyday practicality for modern kitchens. Available as a boiling water only tap or a boiling & filtered water tap, its angular spout sits neatly beneath cupboards or shelving while still offering generous height for filling large jugs and pitchers.

With adjustable temperature settings for energy efficient performance and personalised drink preparation, Arkitect helps streamline daily routines bringing speed, precision, and contemporary design together in one refined tap.





Cold start value. No backwards motion



Image shows the Atkitect Boiling & Filtered Water Tap in Gunmetal

Features & Benefits

- Space saving L spout that sits under cupboards yet offers generous filling height
- Two stage safety handle for secure boiling water control
- Cold start mixer handle for energy efficient operation
- Optional flow limiter for added water and energy savings
- Cool touch 360° swivel spout with smooth, splutter free flow
- Supplied with compact 3L boiler with digital display and water optimisation filter
- Instant boiling water with filtered tap option

NEW

Arkitect



Arkitect Boiling Water Tap

- Chrome PT3001 **£649**
- Brushed Nickel PT3002 **£689**
- Matt Black PT3003 **£689**
- PVD Brass PT3004 **£699**
- Gunmetal PT3005 **£699**

1.5 *minimum bar pressure (cold)*

0.75 *minimum bar pressure (hot)*

360° *swivel spout*

cold start valve

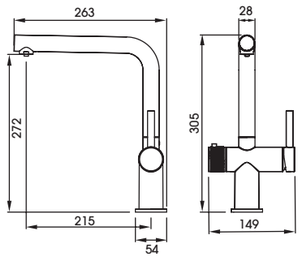



Image shows the Atkitect Boiling Water Tap in Gunmetal

All Abode boiling water taps feature a 2 stage safety handle, smooth and predictable water flow, and a compact boiler that maximises space under your sink. A precision water filter protects the boiler and enhances water taste and clarity.





Image shows the Atkitect Boiling & Filtered Water Tap in Gunmetal

Arkitect Boiling & Filtered Water Tap

- Chrome PT3006 **£749**
- Brushed Nickel PT3007 **£789**
- Matt Black PT3008 **£789**
- PVD Brass PT3009 **£799**
- Gunmetal PT3010 **£799**

1.5 *minimum bar pressure (cold)*

0.75 *minimum bar pressure (hot)*

360° *swivel spout*

cold start valve

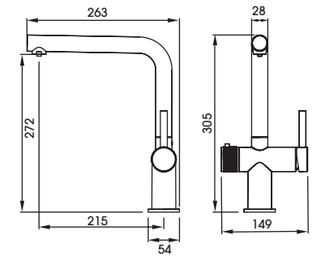







Full specification documents can be found at **www.abodedesigns.co.uk**

COMING AUGUST 2026

NEW

Arkitect Flex Pro Spray Boiling & Filtered Water Tap

Arkitect Flex Pro Spray pairs sleek architectural styling with practical convenience for modern kitchens. Available as a boiling & filtered water tap, it features a flexible pull-around hose with spray feature for professional grade functionality.

With adjustable temperature settings for energy efficiency and personalised drink preparation, the Arkitect tap helps you reclaim valuable time and enjoy a more streamlined kitchen routine. The Flex Pro professional spray further enhances versatility, delivering powerful, precise control for everyday and professional style tasks.







Image shows the Atkitect Flex Pro Spray Boiling & Filtered Water Tap in Matt Black

Arkitect Flex Pro Spray Boiling & Filtered Water Tap

PT3011 Chrome **£899**
PT3012 Brushed Nickel **£989**
PT3013 Matt Black **£989**
PT3014 Gunmetal **£999**

1.5 *minimum bar pressure (cold)*

1.25 *minimum bar pressure (hot)*

360° *swivel spout*



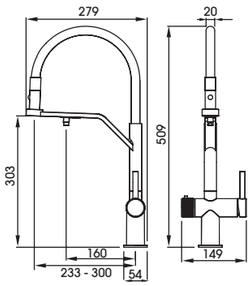

abode

NEW

Organico Boiling Water Tap and Boiling & Filtered Water Tap

Organic form. Effortless functionality.

The Organico range blends calming, organic curves with a choice of boiling and boiling & filtered water tap options. Its soft, natural silhouette brings a sense of ease to busy modern kitchens, while delivering everyday convenience, safety and reliable performance.

For a personalised finishing touch, optional real wood handle packs allow you to elevate Organico's warm, nature inspired design even further. A smart, time saving addition, Organico quickly becomes an indispensable part of your daily kitchen routine.

Handles



Colour matched (Included)



Wooden handle (Available separately)



Image shows the Organico in Brushed Brass

Features & Benefits

- Soft, organic curves for a calm, nature inspired look
- Two stage safety handle for secure boiling water control
- Cold start mixer handle for energy efficient operation
- Optional flow limiter for added water and energy savings
- Cool touch 180° swivel spout with smooth, splutter free flow
- Supplied with compact 3L boiler with digital display and water optimisation filter
- Instant boiling water with filtered tap option



Image shows the Organico in Brushed Brass with Linaro 1.5 Bowl in White (Linaro Available April 2026)

NEW

Organico

Organico Boiling Water Tap

Chrome PT3018 **£699**

Brushed Nickel PT3019 **£749**

Matt Black PT3020 **£749**

Brushed Brass PT3021 **£779**

1.5 *minimum bar pressure (cold)*

0.85 *minimum bar pressure (hot)*

180° *swivel spout*



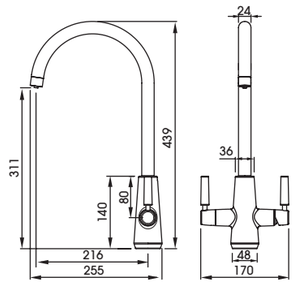



Every Abode boiling water tap features a 2 stage safety handle, smooth and steady water flow, and a compact boiler that frees up valuable space beneath your sink. A precision water filter protects the boiler and enhances the taste and clarity of your drinking water. Adjustable temperature settings support energy efficient use and allow you to fine tune the tap to your preferred drink preparation.





Organico Boiling & Filtered Water Tap

Chrome PT3022 **£799**

Brushed Nickel PT3023 **£849**

Matt Black PT3024 **£849**

Brushed Brass PT3025 **£879**

1.5 *minimum bar pressure (cold)*

1.5 *minimum bar pressure (hot)*

180° *swivel spout*

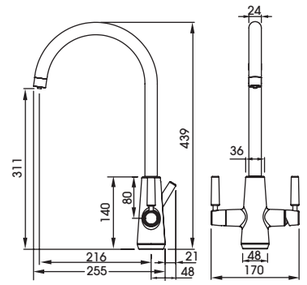

Handle option

(sold separately)...

Wooden Handle pack (pair)
PT3117 **£49**





Full specification documents can be found at **www.abodedesigns.co.uk**

NEW

Oxbury Boiling Water Tap and Boiling & Filtered Water Tap

Heritage charm. Modern performance.

The Oxbury range blends classic heritage styling with advanced modern engineering, offering both boiling and boiling & filtered water options in one elegant design. Its timeless form brings character and warmth to any kitchen, while delivering everyday convenience that helps busy routines feel calmer and more efficient.

To complement your kitchen aesthetic, Oxbury provides a choice of colour matched or white ceramic style handles, allowing you to personalise the look to suit traditional or modern interiors. Beautifully crafted and thoughtfully engineered, Oxbury is a smart, time saving upgrade that quickly becomes an indispensable part of your daily kitchen experience.

Handles

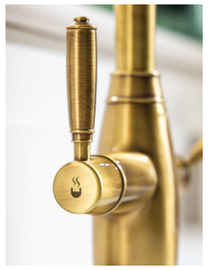

Colour matched (Included)

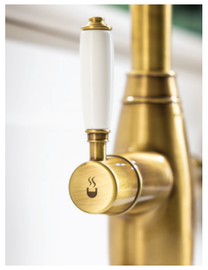

Ceramic style handles (included)



Image shows the Oxbury in Antique Brass with ceramic style handles and Belfast sink

Features & Benefits

- Timeless heritage styling with curvaceous, elegant lines that bring classic character to any kitchen
- The filter handle features a shortened backward motion for easier operation and to prevent any interference with the backsplash
- Two stage safety handle for secure boiling water control
- Cold start mixer handle for energy efficient operation
- Optional flow limiter for added water and energy savings
- Cool touch 180° swivel spout with smooth, splutter free flow
- Supplied with compact 3L boiler with digital display and water optimisation filter
- Instant boiling water with filtered cold water option
- Colour matched and ceramic style handles both supplied with tap

NEW

Oxbury



Image shows the Oxbury Dual Lever in Brushed Nickel with ceramic style handles



Oxbury Boiling Water Tap

Chrome PT3031 **£699**

Brushed Nickel PT3032 **£749**

Antique Brass PT3033 **£779**

Dark Bronze PT3034 **£779**

1.5 *minimum bar pressure (cold)*

0.85 *minimum bar pressure (hot)*

180° *swivel spout*

Pair the Oxbury with the Belfast Sink



see page 46 for details

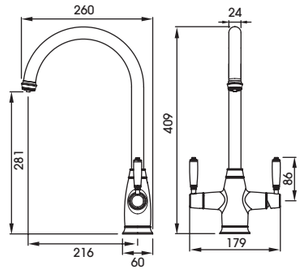





Image shows the Oxbury Dual Lever in Antique Brass with colour matched handles

Every Abode boiling water tap features a 2 stage safety handle, smooth and steady water flow, and a compact boiler that maximises valuable space beneath your sink. A precision water filter protects the boiler and enhances the taste and clarity of your drinking water. Adjustable temperature settings support energy efficient use and allow you to tailor the tap to your preferred drink preparation.



Oxbury
Boiling & Filtered Water Tap

Chrome PT3035 **£799**

Brushed Nickel PT3036 **£849**

Antique Brass PT3037 **£879**

Dark Bronze PT3038 **£879**

1.5 *minimum bar pressure (cold)*

0.85 *minimum bar pressure (hot)*

180° *swivel spout*

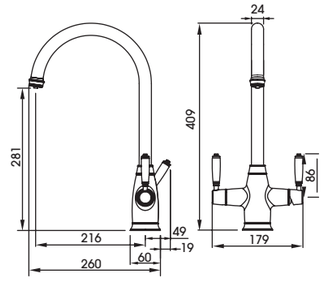

Oxbury taps are supplied with colour matched and ceramic style handles



Shortened backwards handle motion for ease of use



Full specification documents can be found at **www.abodedesigns.co.uk**

NEW

Scandi-X Boiling & Filtered Water Tap

Nordic simplicity. Calm, modern performance.

The Scandi-X boiling and filtered water tap pairs a sleek, minimalist silhouette with instant boiling and filtered water on demand. Its clean lines and soft Scandinavian geometry bring a sense of calm efficiency to busy modern kitchens, delivering both refined style and everyday practicality.

For a natural design accent, an optional FSC approved real wood handle pack allows you to personalise the Scandi-X even further adding warmth, tactility, and a subtle Nordic touch to your space. A smart, time saving upgrade, Scandi-X quickly becomes an indispensable part of your daily kitchen routine.





Image shows the Scandi-X in Matt Black with Colour Matched Handles



Image shows the Scandi-X in Matt Black with Wooden Handles

NEW

Scandi-X

Scandi-X
Boiling & Filtered Water Tap

Matt Black PT3015 **£849**

Matt White PT3016 **£849**

Scandi Grey PT3017 **£849**

1.5 *minimum bar pressure (cold)*

1.5 *minimum bar pressure (hot)*

180° *swivel spout*



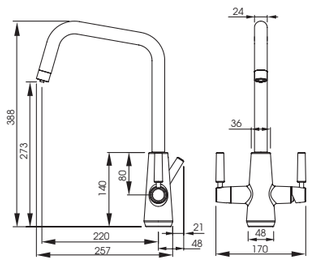



Features & Benefits

- Sleek, minimalist Nordic design with calm, refined geometry
- Optional real wood handle packs for a warm, natural design upgrade
- Two stage safety handle for secure boiling water control
- Cold start mixer handle for energy efficient operation
- Optional flow limiter for added water and energy savings
- Cool touch 180° swivel spout with smooth, splutter free flow
- Supplied with compact 3L boiler with digital display and water optimisation filter
- Instant boiling and filtered water tap
- The filter handle features a shortened backward motion for easier operation and to prevent any interference with the backsplash



Image shows the Scandi-X in Matt Black with Linaro 1.5 Bowl in Black (Linaro available April 2026)

Handle option
(sold separately)...

Wooden Handle pack (pair)
PT3117 **£49**

Full specification documents can be found at **www.abodedesigns.co.uk**

NEW

PB3X

The Next Generation Boiler



The PB3X delivers high efficiency, generous capacity, and a range of advanced features, all in a compact size.

All Abode boiling water taps are supplied with a PB3X boiler and premium water optimisation filter.

PB3X. Unique technology. Advanced performance. Smart efficiency. Designed for today's kitchen.



- **Patent Pending Eco Mode technology.** This exclusive technology delivers exceptionally low keep-warm energy usage.
- **3L capacity.** An optimum amount on demand for busy households.
- **Fits under a Belfast sink.** Compact design fits comfortably under any sink with space leftover.
- **Superior insulation.** Provides quieter, more efficient operation
- **Away-from-home and Boost modes.** Additional functionality for enhanced efficiency and accelerated performance when needed.
- **Faster heat-up performance.** Advanced element for improved convenience.
- **Premium limescale protection.** Extends boiler lifespan and maintains optimum performance, even in hard water areas.
- **Intelligent filter & descale management.** Tailor maintenance prompts based on local water quality and usage.
- **Comprehensive warranty.** 3 years on the boiler and 5 years on the tap for peace of mind.
- **Enhanced services.** New subscription and maintenance services now available for system maintenance.

3 Years Warranty — *Boiler*

5 Years Warranty — *Tap*



Water Filter

Always Protected

National team of over 30 service engineers across the UK should you need us.

Abode boilers are protected by our filters (supplied with all system purchases). These filters are essential to ensure protection of your boiler from scale build up as well as reducing water hardness out of the tap to improve taste and clarity of hot drinks.



Industrial Style Taps

Add soft industrial touches and texture to your kitchen design with the Hex and Fraction families. Our industrial taps offer will coordinate effortlessly with any kitchen featuring industrial style elements or add interest and edge to a kitchen design featuring traditional elements.

HEX

GOLD WINNER
Innovation in Functionality

Hex Collection

Industrial Edge, Effortless Control.

The Hex collection is a bold fusion of industrial design and premium craftsmanship. Featuring striking hexagonal details on the handles, spout tip, and base, it brings an edgy, architectural look to any kitchen. The industrial-style hot and cold lettering adds a touch of vintage charm, while its solid brass construction ensures lasting durability.

Beyond aesthetics, Hex is designed for effortless performance. Ceramic disc valve technology provides ultra-smooth flow and precise temperature control, while flexible tail pipes and pre-fitted check valves make installation simple.

Available in a range of striking finishes, its the perfect finishing touch for a contemporary kitchen.



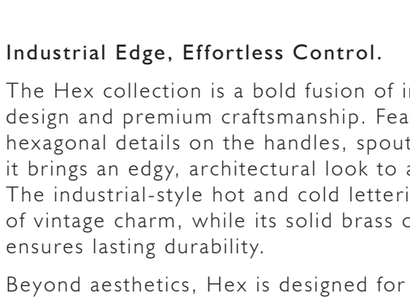





Features & Benefits

- Hexagonal details and diamond-knurled finishes create a bold, modern aesthetic.
- Perfect for Statement Kitchens. A bold and unique design element that complements a vast range of interiors.
- Vintage Inspired Hot & Cold Lettering.
- Premium Quality Brass Construction.
- Modern Ceramic Disc Technology. Allows for precise and effortless water control.



Pair the HEX Tap with Sandon Large Single Bowl

see page 49 for details

Image shoes the HEX Single Lever in Antique Brass

HEX

HEX

GOLD WINNER Innovation in Functionality



HEX Single Lever

- Brushed Nickel AT2085 **£408**
- Matt Black / Brushed Nickel AT2086 **£408**
- Antique Brass AT2087 **£408**
- Matt Black / Antique Brass AT2180 **£408**

0.85 *minimum bar pressure*

360° *swivel spout*

cold start valve



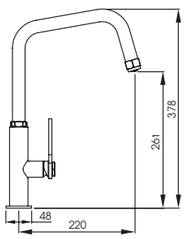



HEX Dual Lever

- Brushed Nickel AT2091 **£421**
- Matt Black / Brushed Nickel AT2092 **£421**
- Antique Brass AT2093 **£421**
- Matt Black / Antique Brass AT2179 **£421**

0.5 *minimum bar pressure*

360° *swivel spout*

cold start valve



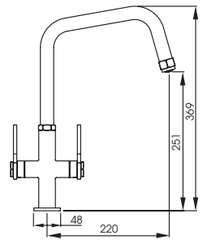

HEX





HEX Single Lever Pull Out

- Brushed Nickel AT2088 **£498**
- Matt Black AT2089 **£498**
- Antique Brass AT2090 **£498**
- Matt Black / Antique Brass AT2181 **£498**

1.25 *minimum bar pressure*

360° *Swivel spout*

cold start valve

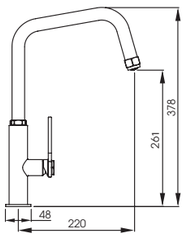



HEX Bridge Pull Out

- Brushed Nickel AT2198 **£839**
- Antique Brass AT2199 **£923**

1.0 *minimum bar pressure*

360° *Swivel spout*

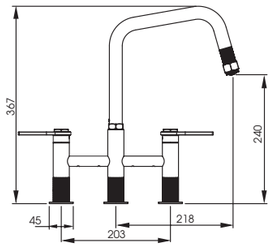





abode



Image shows the HEX Bridge Pull Out in Brushed Nickel

Fraction Collection

Industrial Edge, Perfect Precision.

The Fraction collection is designed with an eye for architectural detail, its distinctive cog-inspired handle provides a tactile, mechanical aesthetic while ensuring effortless control. It's sharp, structured design makes it a striking focal point in any kitchen. Crafted for both style and functionality, the elongated, slim single lever handle allows for smooth and precise water flow and temperature control.









Features & Benefits

- Architectural and Industrial Styling. A perfect fit for modern and urban-inspired kitchens.
- Industrial Cog Inspired Handle. A unique design detail that adds character and enhances grip.
- Seamless Water Flow. Ceramic disc technology allows for precise, smooth and responsive operation.



Image shows the Fraction Pull Out in Matt Black

Pair the Fraction Tap with Linaro Large Bowl in Pure Black

see pages 34-35 for details

Fraction



Fraction Single Lever

- Chrome AT2152 **£248**
- Brushed Nickel AT2153 **£315**
- Matt Black AT2155 **£326**
- Antique Brass AT2154 **£316**

0.5 *minimum bar pressure*

360° *swivel spout*

Jet spray/ revolve aerator

cold start valve



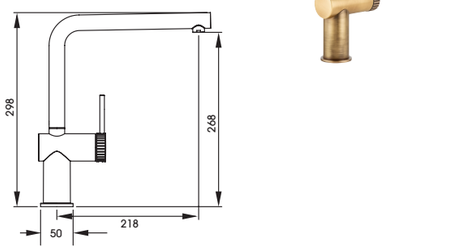



Fraction Pull Out

- Chrome AT2156 **£315**
- Brushed Nickel AT2157 **£394**
- Matt Black AT2159 **£423**
- Antique Brass AT2158 **£412**

1.5 *minimum bar pressure*

360° *swivel spout*

Jet spray/ revolve aerator

cold start valve



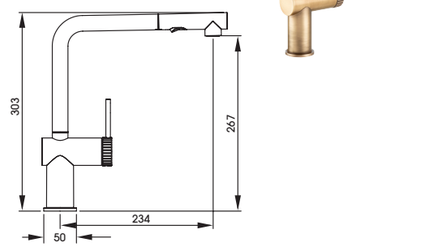

Contemporary Taps

Our Contemporary Tap Collection is defined by clean lines, statement finishes, and innovative design. From the streamlined elegance of single-lever designs to the perfect symmetry of dual lever mixers, each piece is crafted to enhance modern kitchens with cutting-edge finishes and distinctive spout styling. Whether you prefer subtle sophistication or a bold statement, our contemporary taps offer the perfect finishing touch.

Coniq R





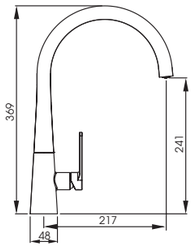

Coniq R Single Lever

Chrome AT2115 **£215**

Brushed Nickel AT2116 **£239**

Matt Black AT2117 **£276**

0.8 *minimum bar pressure*

360° *swivel spout*

cold start valve



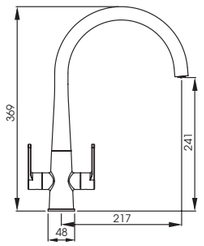

Coniq R Dual Lever

Chrome AT2123 **£215**

Brushed Nickel AT2124 **£239**

Matt Black AT2125 **£276**

0.5 *minimum bar pressure*

360° *swivel spout*

cold start valve

Pair the Coniq with Matrix R15 1.5 Bowl



see page 27 for details

Features & Benefits

- **Sleek Conical Design.** A contemporary statement with timeless appeal.
- **Perfect for Statement Kitchens.** A bold and unique design element that complements a vast range of interiors.
- **Seamless Water Flow Control.** Ceramic disc technology allows for precision engineered for smooth, responsive operation.
- **Anti-Splash Spout.** Ensures a controlled and mess-free stream for everyday convenience.

Teardrop shape handle adds to organic form.





Image shows the Agilis in Black & Brass

Agilis

Features & Benefits

- **Industrial-Inspired Design.** Diamond-knurled details create a bold, modern aesthetic.
- **Innovative Handle.** Furthers functionality and makes daily tasks a breeze.
- **Seamless Water Flow Control.** Ceramic disc technology allows for precision engineered for smooth, responsive operation.
- **Designed For Ultimate Ease of Use.** Agilis reduces reach making it simpler to access the tap handle.
- **Anti-Splash Spout.** Ensures a controlled and mess-free stream for everyday convenience.



Agilis Single Lever

Chrome AT2184 **£365**

Brushed Nickel AT2185 **£457**

Matt Black AT2186 **£389**

Black & Brass AT2187 **£400**

Brushed Brass AT2188 **£503**

0.75 *minimum bar pressure*

120° *swivel spout*

12 *fast fit tail pipes*

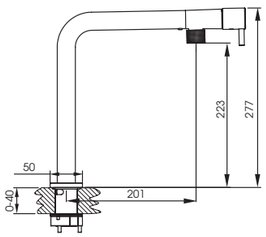



Tubist

Features & Benefits

Curved Elegance, Smart Efficiency.

- Soft, organic curves give this tap a contemporary edge that is perfect for modern day kitchens.
- Efficient cold-start technology make this tap as eco-conscious as it is stylish.
- Ceramic Disc Technology allows for precise, smooth and responsive water flow.
- Anti-splash spout.

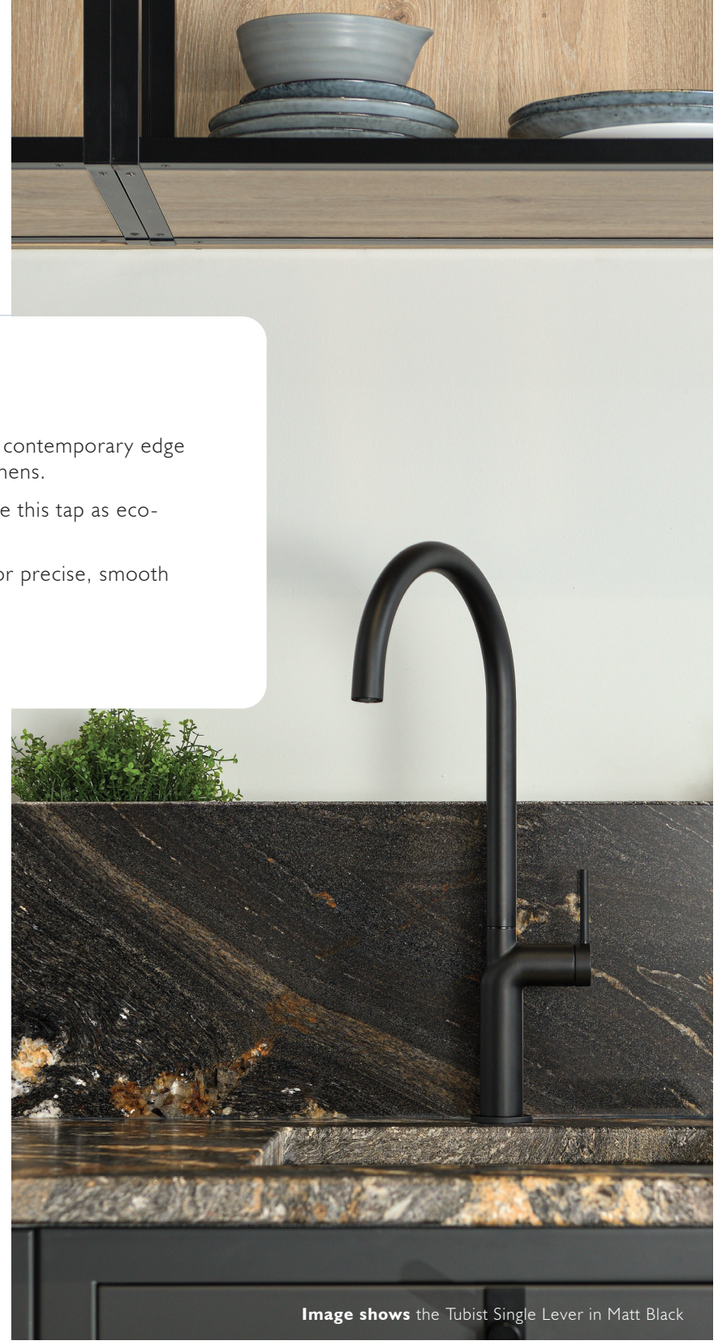

Image shows the Tubist Single Lever in Matt Black



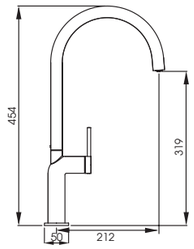



Slim single lever allows for effortless, one handed control.



Tubist Single Lever

Brushed Nickel AT2127 **£360**

Matt Black AT2128 **£384**

0.75 *minimum bar pressure*

360° *swivel spout*

cold start valve

12 *fast fit tail pipes*

Atlas Collection

Bold In Design. Brilliant In Performance.

The Atlas collection is a best-selling favourite, loved for it's sophisticated design and outstanding performance. Crafted from solid brass, it's weight and quality construction immediately stand out. Precise engineered quarter turn handles allow for effortless water control.

Available in Single Lever, Dual Lever, Aquifier and Professional Designs so you'll be sure to find something that fits your dream kitchen perfectly.



Image shows the Atlas Single Lever in Matt Black



Image shows the Atlas Dual Lever in Matt Black

Features & Benefits

- **Sophisticated European Design.** Modern architectural styling that complements both contemporary and classic kitchens.
- **Premium Metal Construction.** Made from solid brass for durability, strength, and long-lasting performance.
- **Anti-Splash Spout for a Smooth Flow.** Designed to minimise splashing while delivering a steady, consistent water stream.
- **Exceptional Craftsmanship & Build Quality.** A best-selling design that feels substantial and well-made in every detail.



Features & Benefits

- A combination of sophisticated modern styling and engineering excellence. The level of detail makes for a truly inspiring design to suit any kitchen style.
- Style, maximum performance and quality assurance embodied.
- The popular Dual Lever model is also available as an Aquifier Filter tap. See page 181 for details.

Atlas Single Lever

Chrome AT1092	**£273**
Brushed Nickel AT1093	**£297**
Matt Black AT2101	**£373**
Brushed Brass AT2102	**£373**

0.5 *minimum bar pressure*

360° *swivel spout*

Jet spray/ revolve aerator

12 *fast fit tail pipes*



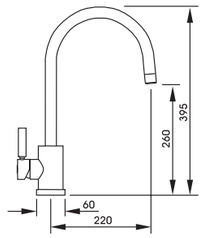





Image shows the KOTO PVD Sink in Brushed Brass and Atlas Dual Lever in Brushed Brass

Atlas Dual Lever

Chrome AT1053	**£273**
Brushed Nickel AT1054	**£297**
Matt Black AT2097	**£360**
Brushed Brass AT2096	**£360**

0.2 *minimum bar pressure*

360° *swivel spout*

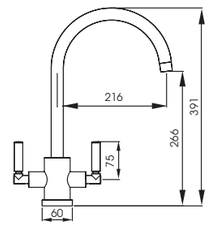







Quantic

Quantic Dual Lever

Chrome AT2070 **£248**

Brushed Nickel AT2206 **£268**

Matt Black AT2105 **£360**

Brushed Brass AT2182 **£389**

0.3 *minimum bar pressure*

360° *swivel spout*

Features & Benefits

- **Distinctive Design.** Modern, tubular and angular forms combine creating a striking silhouette.
- **Seamless Water Flow Control.** Ceramic disc technology allows for precision engineered for smooth, responsive operation.
- **Quarter-Turn Handle Action.** Offers precise and effortless control of water flow and temperature.
- **Anti-Splash Spout.** Ensures a controlled and mess-free stream for everyday convenience.
- **Flexible Tail Pipes & Easy Installation.** Designed for quick and simple fitting, saving you time and hassle.



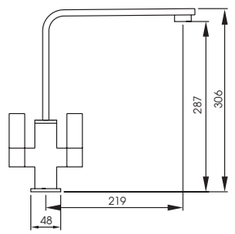





Features & Benefits

- **Sleek European Design.** A soft sweeping silhouette that enhances any kitchen aesthetic.
- **Minimalist Yet Functional.** A streamlined shape that's both visually striking and practical.
- **Seamless Water Flow Control.** Ceramic disc technology allows for precision engineered for smooth, responsive operation.
- **Versatile & Timeless.** Whether you prefer a classic chrome look, subtle elegance, or bold modernity, the Prime adapts to your kitchen's unique style.
- **Effortless Single-Lever Control.** Adjust water temperature and flow with one smooth motion.

Prime



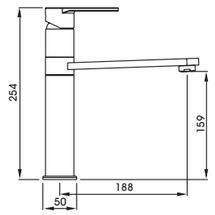

Subtle Chrome detailing



Prime Single Lever

Chrome AT1254 **£202**

Brushed Nickel AT1255 **£226**

Matt Black AT2104 **£272**

0.3 *minimum bar pressure*

360° *swivel spout*



Full specification documents can be found at **www.abodedesigns.co.uk**

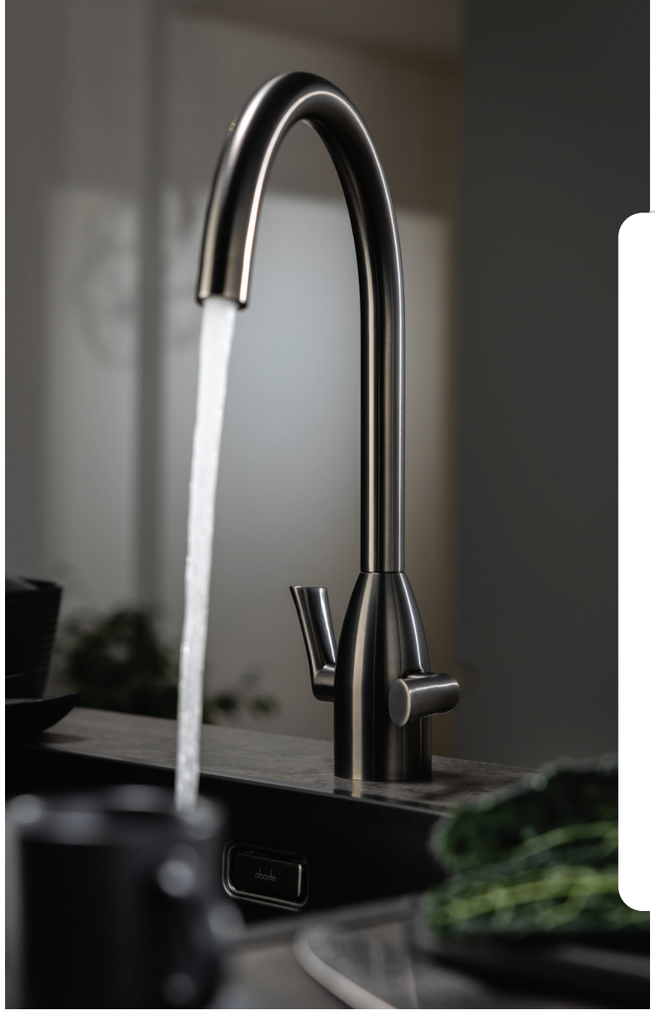

Airo

Features & Benefits

- **Sleek, Sweeping Design.** A contemporary aesthetic with organic curves that enhance any kitchen.
- **Durable Stainless Steel Construction.** Made from premium 304-grade stainless steel, ensuring strength and longevity.
- **Seamless Water Flow Control.** Ceramic disc technology allows for precision engineered for smooth, responsive operation.
- **Quarter-Turn Handle Action.** Offers precise and effortless control of water flow and temperature.
- **Anti-Splash Spout.** Ensures a controlled and mess-free stream for everyday convenience.



Airo Dual Lever

Stainless Steel AT2075 **£342**

Gunmetal AT2211 **£379**

0.3 *minimum bar pressure*

360° *swivel spout*



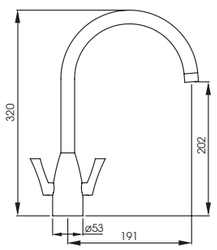



Full specification documents can be found at **www.abodedesigns.co.uk**

abode

Propus



Features & Benefits

- Contemporary Architectural Design.
- Durable Stainless Steel Construction Ensures Strength & Longevity.
- Aerated Water Flow For Reduced Sink Splash.
- Single Lever Operation For Effortless Control.
- Ceramic Disc Technology Allows For Precise Water Flow.

Propus Single Lever

Stainless Steel AT1070 **£210**

0.5 *minimum bar pressure*

360° *swivel spout*



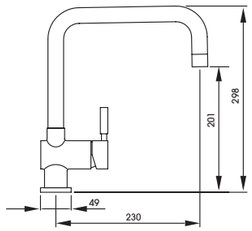

Full specification documents can be found at
www.abodedesigns.co.uk

Althia Collection

Refined Simplicity, Flawless Performance

A harmonious balance of form and function, the Althia collection is a refined addition to any kitchen. Its sleek, contoured spout and minimalist handle offer effortless control over water flow and temperature, making it as practical as it is elegant. Althia allows you to customise your space with the perfect finishing touch. Designed for ease of use with a single touch, this tap is as intuitive as it is stylish.

Althia Single Lever

Chrome AT1258 **£213**
Brushed Nickel AT1259 **£236**
Graphite AT1269 **£269**
Matt Black AT1270 **£269**
Brushed Brass AT2103 **£297**
Matt White AT2207 **£269**
Scandi Grey AT2208 **£269**
Nude AT2209 **£269**
Terracotta AT2210 **£269**
Dark Bronze AT2271 **£269** NEW

0.75 *minimum bar pressure*

360° *swivel spout*



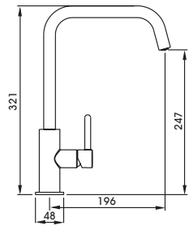





Slimline single lever allows for effortless control.





Image shows the Althia Single Lever in Dark Bronze

Features & Benefits

- Sleek Contoured Spout.
- Available in 10 Finishes.
- Seamless Water Flow Control.
- Ideal For Modern Living.
- Effortless Single Lever Control.
- Perfect Balance of Style and Function.

Astral



Astral Dual Lever

Chrome AT1156 **£211**

Brushed Nickel AT1157 **£228**

0.3 *minimum bar pressure*

360° *swivel spout*

Jet spray/ revolve aerator

12 *fast fit tail pipes*

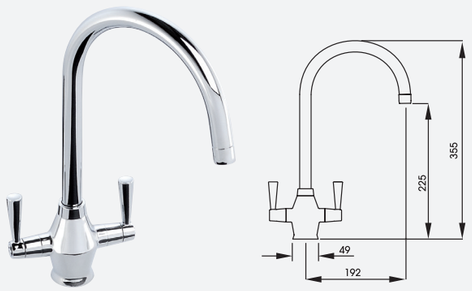

Features & Benefits

- Timeless & Versatile Tap Design.
- Smooth Quarter Turn Handles.
- Optimised For Low to Mid Pressure Systems.

Czar



Czar Single Lever

Chrome AT1241 **£143**

0.5 *minimum bar pressure*

360° *swivel spout*

Jet spray/ revolve aerator



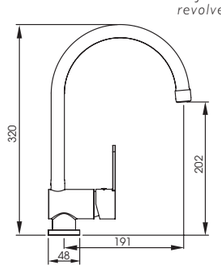

Features & Benefits

- Contemporary & Minimalist Styling.
- Single Lever Operation For Effortless Control.
- Anti-Splash Spout for a Smooth Flow.

Hydrus



Hydrus Single Lever

Chrome AT1088 **£197**

Brushed Nickel AT1089 **£213**

0.5 *minimum bar pressure*

360° *swivel spout*



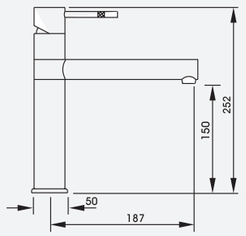

Features & Benefits

- Sleek, Modern & Space Saving Design.
- Etched Knurling Detail Enhances Grip & Control.
- Single Lever Operation For Effortless Control.

Specto



Specto Single Lever

Chrome AT1224 **£201**

Brushed Nickel AT1225 **£228**

0.6 *minimum bar pressure*

360° *swivel spout*

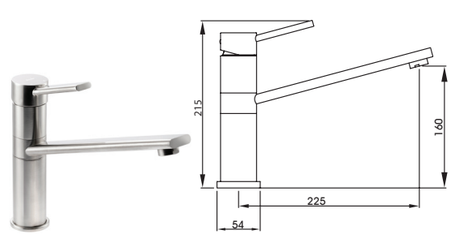

Features & Benefits

- Sleek, Modern & Minimalistic Design.
- Single Lever Operation for Effortless Control.
- Optimised for High Pressure Water Systems.

Globe Collection

Timeless Design, Effortless Performance.

Timeless elegance meets modern functionality with the Globe Monobloc Tap. Designed to bring a classic yet contemporary feel to your kitchen, its perfectly balanced form suits both traditional and modern interiors alike. The sleek, sculpted handles feature discreet hot and cold indicators, blending style with effortless usability. Built for performance, the Globe collection is crafted from high-quality metal and features quarter-turn handles for precise water flow control.

The anti-splash spout ensures a smooth, controlled stream, while its versatile compatibility with low-pressure water systems makes it a practical choice for any home.





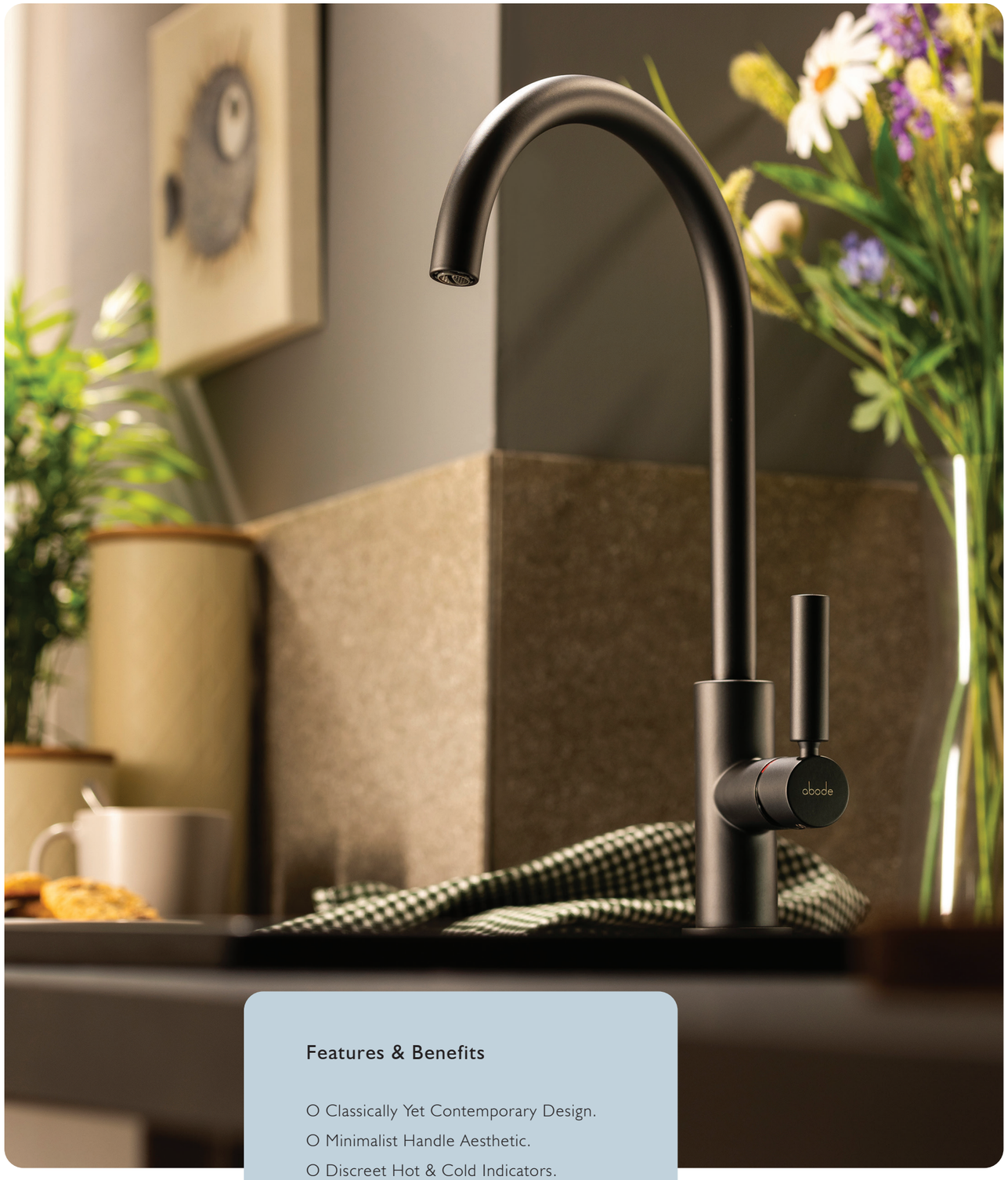

Features & Benefits

- Classically Yet Contemporary Design.
- Minimalist Handle Aesthetic.
- Discreet Hot & Cold Indicators.
- Anti-Splash Spout.

Globe





Globe Single Lever

Chrome AT2146 **£209**

Brushed Nickel AT2147 **£239**

Matt Black AT2149 **£254**

Brushed Brass AT2148 **£274**

0.75 *minimum bar pressure*

360° *swivel spout*

Jet spray/ revolve aerator

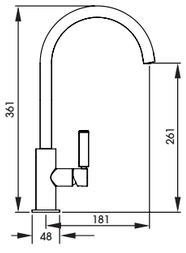



Pair the Globe Single Lever with Oriel 1.5 Bowl in Black Granite



see page 54 for details





Pair the Globe Dual Lever with Acton 1.5 Bowl



see page 58 for details

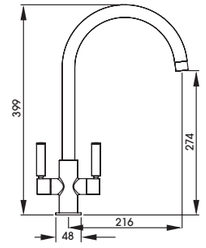

Globe Dual Lever

Chrome AT2138 **£211**

Brushed Nickel AT2139 **£245**

Matt Black AT2141 **£309**

Brushed Brass AT2140 **£314**

0.5 *minimum bar pressure*

360° *swivel spout*

Jet spray/ revolve aerator



Full specification documents can be found at **www.abodedesigns.co.uk**

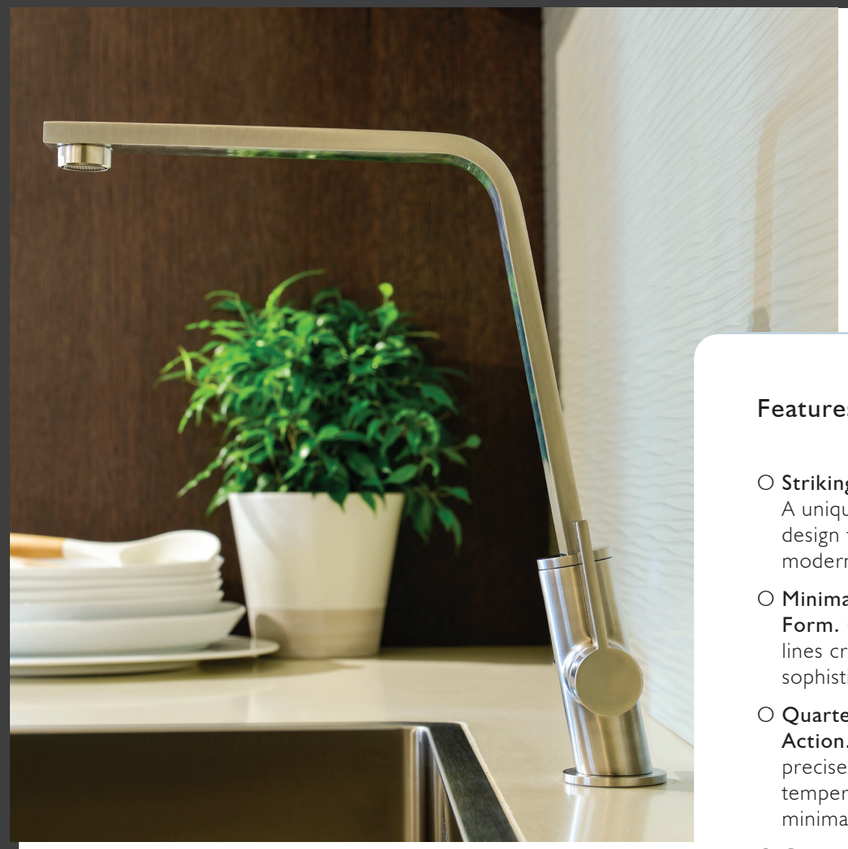

Features & Benefits

- **Striking 80-Degree Angle.** A uniquely sloped body design that enhances any modern kitchen aesthetic.
- **Minimalist Planate Form.** Clean, geometric lines create a sleek and sophisticated look.
- **Quarter-Turn Handle Action.** Allows for precise water flow and temperature control with minimal effort.
- **Contemporary Spout & Handle Styling.** Adds a bold, modern touch while ensuring smooth operation.
- **Anti-Splash Spout.** Designed for controlled water flow, reducing mess and waste.

Linear Flair

Linear Flair Dual Lever

Chrome AT1220 **£229**

Brushed Nickel AT1221 **£240**

0.5 *minimum bar pressure*

360° *swivel spout*

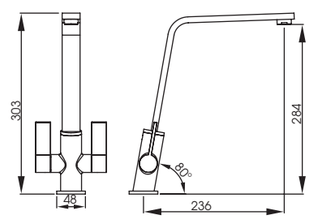





Nexa

Nexa Dual Lever

Chrome AT1222 **£151**

Brushed Nickel AT1223 **£163**

0.3 *minimum bar pressure*

360° *swivel spout*

Jet spray/ revolve aerator

12 *fast fit tail pipes*



Features & Benefits

- Sleek Modern Design.
- Graceful Swan Neck Spout.
- Affordable Yet Distinctive.
- Quarter Turn Handle Action.
- Anti-Splash Spout.
- Copper Tail Pipes.

Pair the Nexa Tap with Matrix R25 1.5 Bowl



see page 28 for details

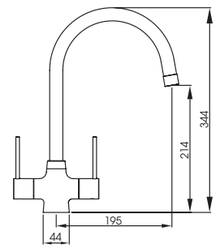

Full specification documents can be found at **www.abodedesigns.co.uk**

Pico



Pico Dual Lever

Chrome AT1226 **£148**

Brushed Nickel AT1227 **£171**

Matt Black AT2095 **£248**

Brushed Brass AT2045 **£248**

Dark Bronze AT2272 **£228** NEW

0.5 *minimum bar pressure*

360° *swivel spout*

Jet spray/ revolve aerator

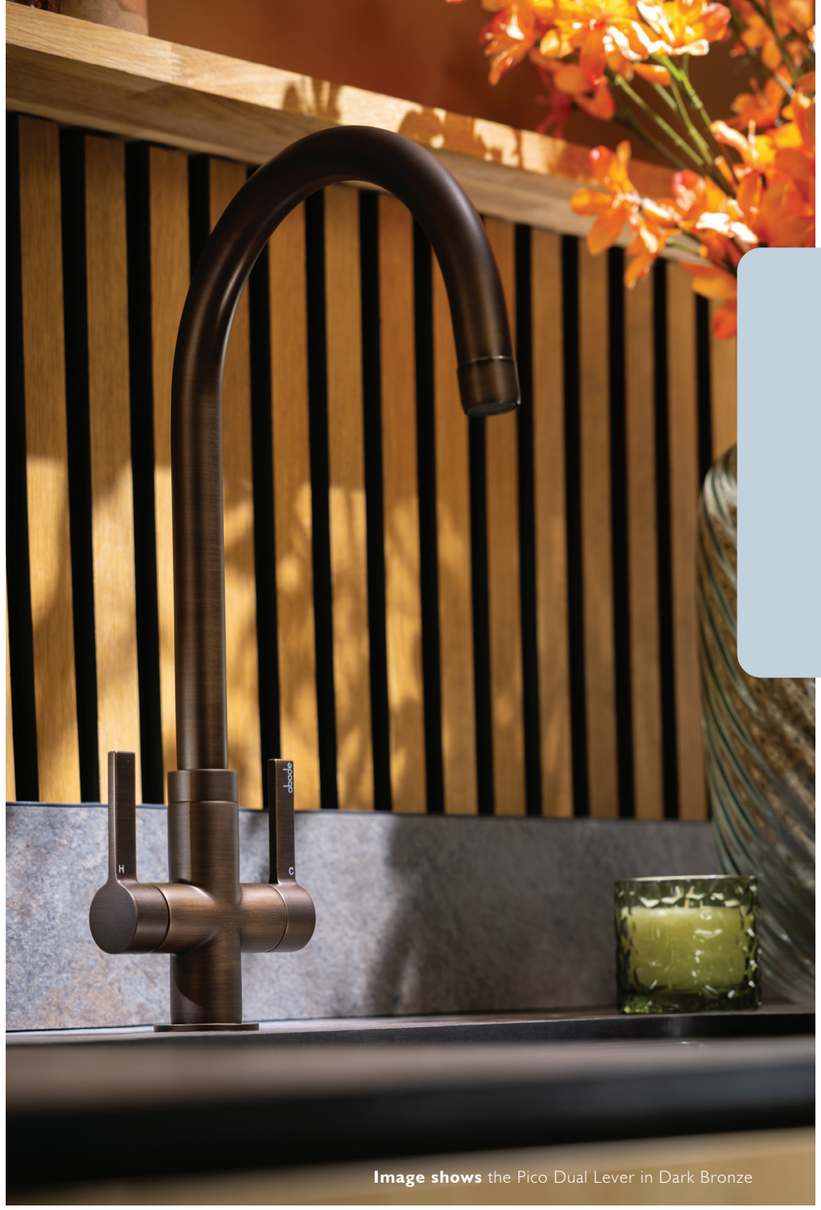

Image shows the Pico Dual Lever in Dark Bronze

Features & Benefits

- Seek Modern Design. A stylish, minimalist tap that enhances contemporary kitchens.
- Available in Both Swan & Quad Spout.
- Discreet Hot & Cold Indicators. Allow for a clean, seamless look.
- Anti-Splash Spout. Ensures a controlled and mess-free stream for everyday convenience.

Pico Quad

Chrome AT2134 **£163**

Brushed Nickel AT2135 **£194**

Matt Black AT2137 **£228**

Brushed Brass AT2136 **£235**

0.4 *minimum bar pressure*

360° *swivel spout*

Jet spray/ revolve aerator

Pair the Pico Tap with Xcite Single Bowl and Drainer in Grey Metallic Granite



see pages 55 for details



Image shows the Pico Quad in Brushed Nickel

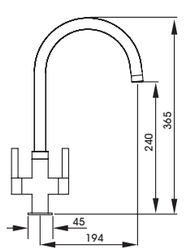



Slimline handles allow for a streamlined aesthetic and effortless use.





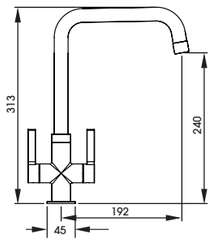



Full specification documents can be found at **www.abodedesigns.co.uk**

Traditional Taps

Rooted in timeless British craftsmanship, blending classic elegance with modern performance, our Traditional Taps collection is inspired by a bygone era of British design. From the graceful curves of Gosford to the ceramic style handles of Ludlow, each tap is crafted to bring heritage charm into the modern home. Available in a selection of truly traditional finishes, these refined designs offer both timeless beauty and everyday practicality.

NEW

Ornate

Bring a touch of refined individuality to your kitchen with Ornate - a beautifully crafted tap collection that transforms contemporary fluted styling into a distinctly British design statement. Perfect for adding character and depth, Ornate enhances any kitchen concept with timeless elegance and thoughtful engineering.







Image shoes the Ornate Dual Lever in Antique Brass

Pair the Ornate Tap with Optima Belfast

see page 37 for details







NEW

Ornate



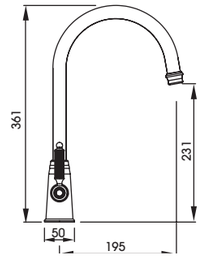

Ornate Dual Lever

Polished Nickel AT2252 **£279**	NEW
Brushed Nickel AT2253 **£309**	
Antique Brass AT2254 **£349**	
Dark Bronze AT2255 **£399**	NEW

0.3 *minimum bar pressure*

360° *swivel spout*

Features & Benefits

- **Premium solid brass handles** with a striking fluted design for a sophisticated, on trend aesthetic.
- **Smooth, precise quarter turn handle** featuring ceramic disc technology for effortless operation and long lasting reliability.
- **Anti splash flow** ensures a clean, controlled water stream, improving everyday usability.
- **Durable metal build,** engineered for longevity to deliver consistent performance over years of use.
- **Compatible with low pressure systems** and fully **WRAS approved,** offering confidence in quality, safety, and compliance.



Full specification documents can be found at **www.abodedesigns.co.uk**

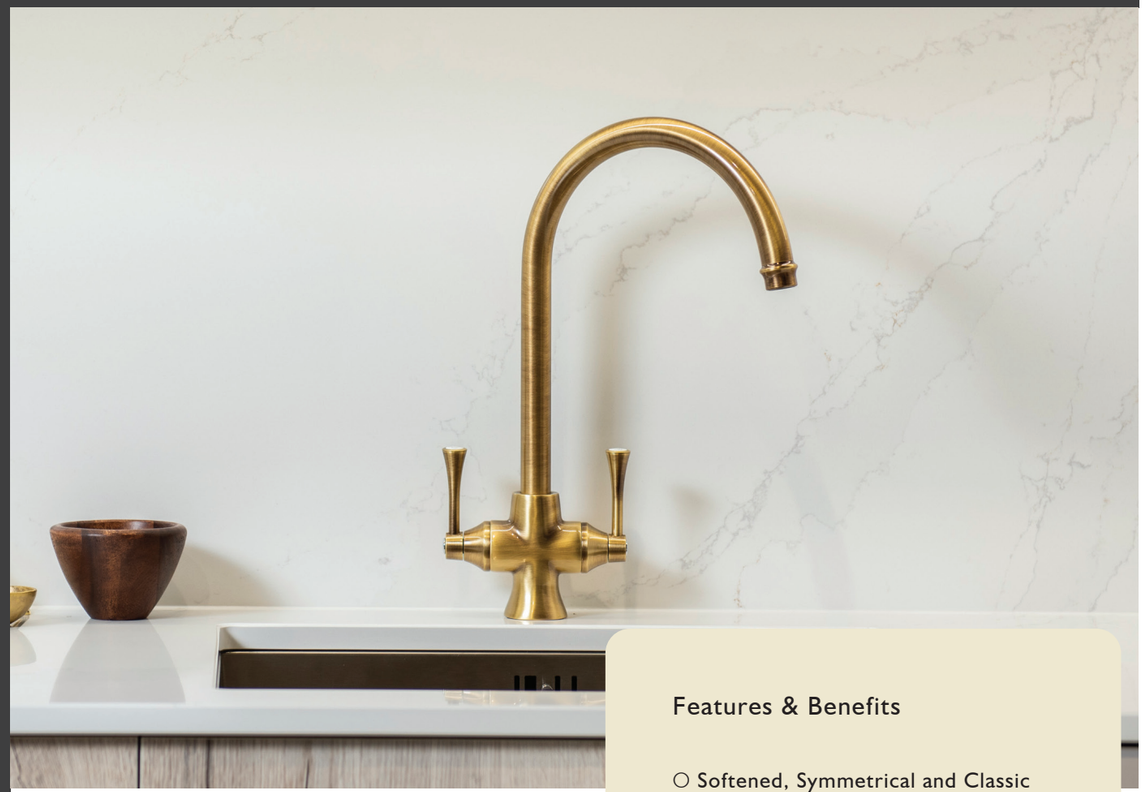

Gosford

Gosford Dual Lever

Chrome AT1019 **£261**

Brushed Nickel AT1020 **£288**

Antique Brass AT1022 **£307**

0.2 *minimum bar pressure*

360° *swivel spout*

12 *fast fit tail pipes*

Features & Benefits

- **Softened, Symmetrical and Classic Design.** Adds a touch of sophisticated charm to any kitchen.
- **Durable Solid Brass Construction.** For exceptional strength, quality and longevity.
- **Quarter-Turn Lever Technology.** Ensures smooth and precise water control.
- **Engineered for Lower to Mid Pressures.** Working efficiently in homes with low to mid water pressures.
- **Available as a Filtered Water Tap.** Perfect for those who want the added benefit of fresh, filtered water on demand.







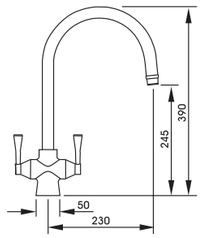

Burford

European Elegance, Effortless Styling.

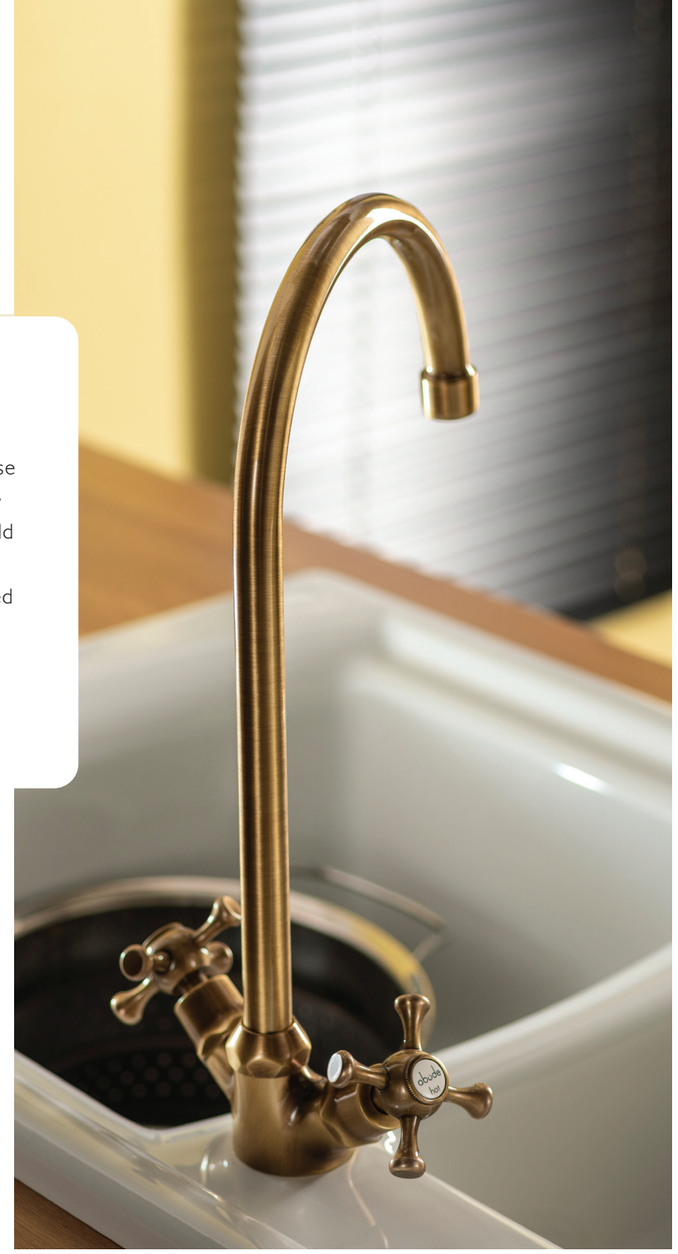

Features & Benefits

- **Perfect for Classic Interiors.** Complements period homes, farmhouse kitchens, and heritage-inspired designs.
- **Traditional Hot & Cold Indicators.** Add a luxurious touch.
- **Anti-Splash Spout.** Ensures a controlled and mess-free stream for everyday convenience.
- **Durable Solid Brass Construction.** For exceptional strength, quality and longevity.

Burford Dual Lever

Chrome AT2170 **£148**

Brushed Nickel AT2171 **£201**

Antique Brass AT2172 **£247**

0.2 *minimum bar pressure*

360° *swivel spout*

Jet spray/ revolve aerator







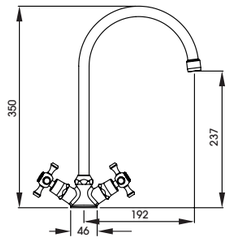

Full specification documents can be found at **www.abodedesigns.co.uk**



Image shows the Ludlow Dual Lever in Brushed Nickel.

Ludlow

Features & Benefits

- **Victorian-Inspired Design.** Elegant, heritage-style aesthetics bring timeless charm to any kitchen.
- **Traditional Ceramic-Style Handles.** Distinctive lever handles with hot and cold indicators for an authentic touch.
- **Quarter-Turn Handle Action.** Offers precise and effortless control of water flow and temperature.
- **Anti-Splash Spout.** Designed to reduce splashing, ensuring a smooth and steady stream.
- **Compatible with Lower to Mid Water Pressures**. Specifically engineered for optimal performance in a variety of kitchen setups.



Ludlow Dual Lever

Chrome AT1026 **£239**

Antique Brass AT1028 **£286**

Brushed Nickel AT1216 **£267**

0.3 *minimum bar pressure*

360° *swivel spout*

12 *fast fit tail pipes*

Pair the Ludlow Tap with Milford Single Bowl and Drainer



see page 59 for details

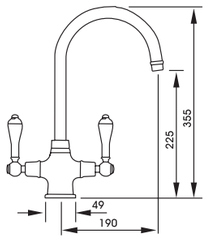





Ludlow Bridge

Chrome AT1029 **£276**

Antique Brass AT1031 **£324**

Brushed Nickel AT1217 **£291**

0.2 *minimum bar pressure*

360° *swivel spout*





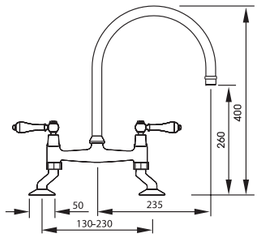

Full specification documents can be found at **www.abodedesigns.co.uk**



Image shows the Melford Dual Lever in Chrome and Milford 1.5 Bowl and drainer

Features & Benefits

- O Classic French & Provincial Design.
- O Intricate Spout Detailing.
- O Traditional Hot & Cold Indicators.
- O Smooth & Precise Water Flow Control.
- O Compatible with Lower to Mid Water Pressures.
- O Easy Installation.

abode

Melford



Melford Dual Lever

Chrome AT1041 **£229**

Antique Brass AT1043 **£274**

Brushed Nickel AT1044 **£253**

0.3 *minimum bar pressure*

360° *swivel spout*



Melford Bridge

Chrome AT1045 **£289**

Antique Brass AT1047 **£332**

Brushed Nickel AT1048 **£313**

0.3 *minimum bar pressure*

360° *swivel spout*





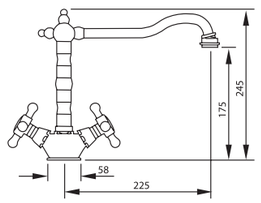

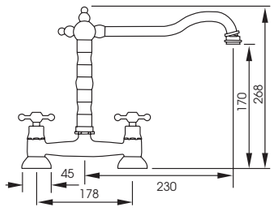

Full specification documents can be found at **www.abodedesigns.co.uk**



Features & Benefits

- Designed in Britain. Made in Italy.
- Constructed from solid European brass.
- Complete with German valves.

abode

CLASSICALLY

abode

The all new Classically Abode collection encompasses what we are best known for; luxurious design leading, premium quality products, lovingly designed in Britain and crafted in Italy.

Download or request a copy of the Classically Abode brochure by visiting **www.abodedesigns.co.uk** and selecting BROCHURES from the homepage.





Oxbury Collection

Timeless Elegance Meets Modern Innovation.

Blending the graceful aesthetics of a bygone era with cutting-edge technology, the Oxbury Collection is both beautiful and highly functional.

Reflecting the golden age of brassware design, the Oxbury collection showcases curvaceous shapes and fluid lines, embodying elegance that transcends time.

Whether you prefer the sleek, polished look of Chrome, the understated sophistication of Brushed Nickel, the warm, vintage charm of Antique Brass or the timeless elegance of Dark Bronze, Oxbury offers a finish that perfectly suits your home.









Oxbury



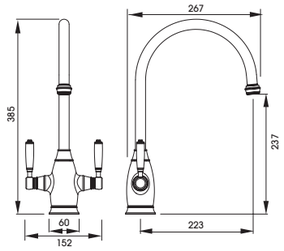

Features & Benefits

- **Traditional & Timeless Design.** Sits beautifully in your home for years to come.
- **Interchangeable Handles.** Personalise your tap with a choice of solid brass or ceramic handles.
- **Quarter Turn Handle Action.** Enjoy precise water flow control.
- **Anti-Splash Technology.** Helps maintain a clean and polished kitchen environment.
- **Flow Limiter Option.** Limit water usage to 5 litres per minute. Helping reduce water and heating bills.

Oxbury Dual Lever

Chrome AT2220	**£369**
Brushed Nickel AT2221	**£389**
Antique Brass AT2222	**£459**
Dark Bronze AT2266	**£459** NEW

0.3 *minimum bar pressure*

360° *swivel spout*



Handle option



Full specification documents can be found at **www.abodedesigns.co.uk**



Oxbury

Features & Benefits

- **Standout Style.** Both the Oxbury Bridge and Three Part Mixer make a statement in any home.
- **Interchangeable Handles.** Personalise your tap with a choice of solid brass or ceramic handles.
- **Flow Limiter Option.** Limit water usage to 5 litres per minute. Helping reduce water and heating bills.



Oxbury Bridge

0.2 *minimum bar pressure*

360° *swivel spout*

Chrome AT2223 **£399**

Brushed Nickel AT2224 **£429**

Antique Brass AT2225 **£549**

Dark Bronze AT2267 **£549** NEW



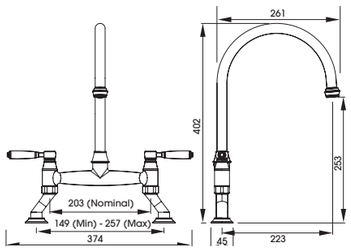



Handle option





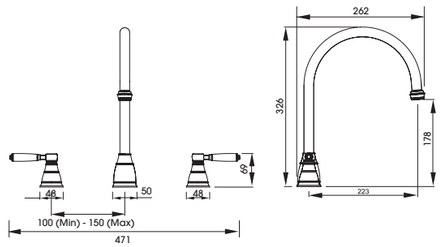



Oxbury 3 Part Mixer

0.4 *minimum bar pressure*

360° *swivel spout*

Chrome AT2226 **£479**

Brushed Nickel AT2227 **£509**

Antique Brass AT2228 **£629**

Dark Bronze AT2268 **£629** NEW

Handle option





Mayenne Collection

Classic Edwardian Elegance, Modern Sophistication.

The Mayenne Collection captures the sophisticated and distinctive flavours of classic Edwardian design, inspired by the opulence of a grand French chateau. Perfect for those who appreciate the blend of classic elegance and modern functionality.

Whether you're drawn to the sleek and modern allure of Chrome, the subtle sophistication of Brushed Nickel, or the warm, vintage charm of Antique Brass, Mayenne provides a finish that perfectly complements your individual style.









Mayenne

Features & Benefits

- **French Provincial Design Aesthetic.** Embodying the charm of a French chateau, this tap adds a touch of grandeur and sophistication to your kitchen.
- **High-Quality,** Solid Brass Construction. Expertly crafted from premium solid brass, the Mayenne Kitchen Mixer Tap promises unparalleled durability and a refined appearance.
- **Flow Limiter Option.** Limit water usage to 5 litres per minute. Helping reduce water and heating bills.



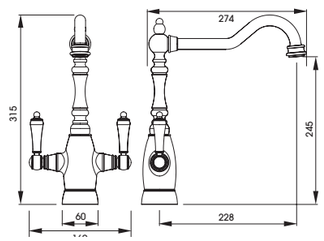

Mayenne Dual Lever

Chrome AT2229 **£389**

Brushed Nickel AT2230 **£409**

Antique Brass AT2231 **£479**

0.3 *minimum bar pressure*

360° *swivel spout*



Full specification documents can be found at **www.abodedesigns.co.uk**



Mayenne

Features & Benefits

- **Standout Style.** Both the Oxbury Bridge and Three Part Mixer make a statement in any home.
- **Luxurious Finish Choices.** Chrome, Brushed Nickel, and Antique Brass, each designed to complement different kitchen styles.



Mayenne Bridge

Chrome AT2232	**£419**
Brushed Nickel AT2233	**£449**
Antique Brass AT2234	**£569**

0.2 *minimum bar pressure*

360° *swivel spout*



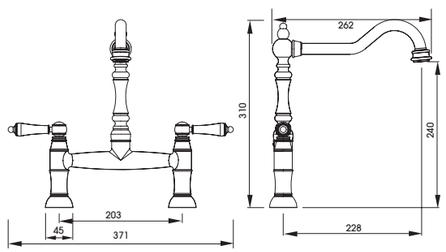





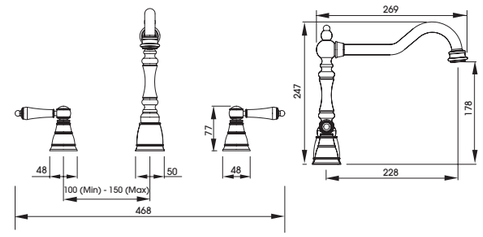

Mayenne 3 Part Mixer

Chrome AT2235	**£519**
Brushed Nickel AT2236	**£549**
Antique Brass AT2237	**£669**

0.4 *minimum bar pressure*

360° *swivel spout*



Full specification documents can be found at **www.abodedesigns.co.uk**



Introducing the Fenton Handsprays, a perfect complement to our Classically Range.

Available in Chrome, Brushed Nickel, Antique Brass, Dark Bronze and Polished Nickel, these handsprays feature a 1.5m pull out hose and ergonomic clicker function for easy water flow activation.





Fenton



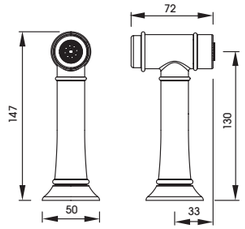

Features & Benefits

- **Versatile Use.** Making everyday kitchen tasks easier.
- **Control & Limited Flow.** Ensures the spray is powerful enough for practical use without excessive splashing.
- **Cold-Only Operation.** Allows for simple installation and reliable performance.
- **The Perfect Duo.** Pair with one of our Instant Hot Water Taps for the ultimate kitchen setup.

Fenton Handspray

Chrome AT2238 **£169**	
Brushed Nickel AT2239 **£189**	
Antique Brass AT2240 **£229**	
Dark Bronze AT2269 **£229**	NEW
Polished Nickel AT2270 **£179**	NEW

1.5 *minimum bar pressure*



Full specification documents can be found at **www.abodedesigns.co.uk**





A Touch Of Tradition, A World Of Convenience

Fenton Soap Dispensers are the perfect addition to your traditional kitchen set up. A functional addition to your kitchen, this deck mounted soap dispenser is full of classic charm and can be used for hand soap or washing up liquid to help free up your worktops of bottle and clutter.

Crafted from premium brass and available in three stunning finishes, this deck-mounted dispenser is built to complement traditional kitchen designs. The smooth pump action ensures easy dispensing, while the top-fill mechanism allows for quick refills with minimal effort.

Soap Dispensers



Soap Dispenser

Chrome AX1176 **£99**

Brushed Nickel AX1177 **£119**

Antique Brass AX1178 **£119**

Dark Bronze AX1179 **£119** NEW

Polished Nickel AX1180 **£109** NEW

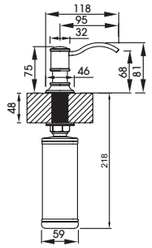



Features & Benefits

- **Classic British Design.** A perfect choice for traditional kitchen setups, especially when paired with the Classically Range taps.
- **Smooth Pump Action.** Designed for effortless dispensing with a high-quality, fluid pump mechanism.
- **Premium Brass Construction.** Built from durable, high-grade brass for long-lasting reliability and beauty.
- **Easy Top-Fill Functionality.** No need to remove the dispenser-simply refill from the top for convenience and minimal mess.
- **Seamless Pairing.** The ultimate finishing touch to your kitchen when combined with a boiling water tap and Fenton Handspray.

Full specification documents can be found at **www.abodedesigns.co.uk**

Pull Out & Professional Taps

Upgrade your kitchen with our Pull-Out & Professional Taps, designed for effortless pan filling, dish rinsing, and sink cleaning. Ideal for busy homes and passionate cooks, our range includes true pull-out taps with a hidden hose for seamless extension and professional pull-around taps with an exposed hose for a bold, commercial look.

Many models feature a dual spray function, switching from standard flow to a powerful spray at the touch of a button. Combining sleek design with ultimate flexibility, these taps bring both style and efficiency to your kitchen.



INCLUSIVE LIVING SOLUTION NEW

LivInc



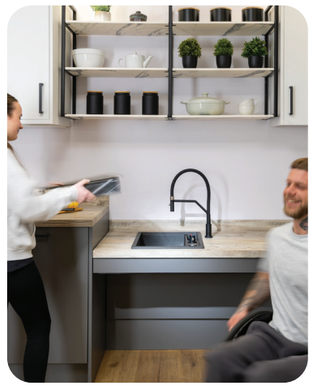

LivInc Semi-Pro

Inclusive design. Everyday brilliance.

The LivInc Semi-Pro Tap delivers on style, function, and affordability, redefining what it means to design for everyone. Leading the way in inclusive kitchen innovation, the LivInc Tap blends beautiful, modern aesthetics with intuitive features that make daily tasks easier, safer, and more comfortable for all users. Whether standing, seated, or with limited dexterity, this tap is designed to fit seamlessly into every lifestyle. It is also specifically designed for and fully compatible with the LivInc sink, ensuring a cohesive, user-friendly kitchen experience.

LivInc Semi-Pro



LivInc Semi-Pro

Matt Black/Brushed Nickel
AT2213 **£699**

1.8 *minimum bar pressure*

120° *swivel spout*

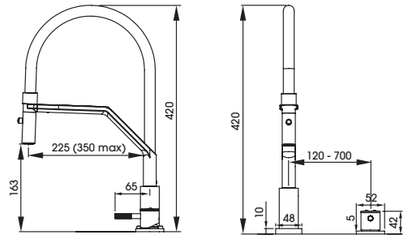



NEW

LivInc

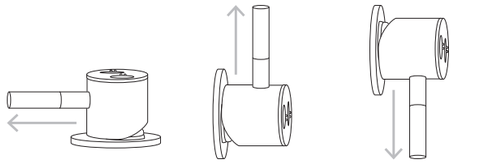

a) Mount on sink alongside optional E-waste

b) Mount on fascia board with handle pointing up

c) Mount on fascia board with handle pointing down

Pair the LivInc tap with LivInc single bowl



see page 39 for details

Features & Benefits

- **Pull-round Jet and Spray Head.** For flexible, easy cleaning from any position.
- **High-Contrast Braille Markers.** Provide safe, tactile temperature control.
- **DDA-Compliant Lever.** Allows smooth, comfortable operation with minimal effort.
- **Clever Tailpipe Fittings.** Prevent leg contact, ideal for seated or wheelchair users.
- **Contemporary Design.** Blends beautifully into modern, inclusive kitchens.
- **Compatible with LivInc sink.** For a perfect fit.
- **Versatile Tap Mixer Control.** Tailored to meet every users' specific needs.



Image shows the Coniq R Pull Out in Brushed Nickel

Coniq R

Features & Benefits

- **Sleek Conical Design.** A contemporary statement with timeless appeal.
- **Effortless Single Lever Control.** Adjust flow and temperature with one smooth motion.
- **Ceramic Disc Technology.** Allows for precise, smooth and responsive water flow.
- **Anti-Splash Technology.** Helps maintain a clean and polished kitchen environment.
- **Cold Start Technology.** Ensures the tap begins on cold, helping save energy every time you turn it on.



Coniq R Single Lever Pull Out

Chrome AT2119 **£300**

Brushed Nickel AT2120 **£324**

Matt Black AT2121 **£360**

1.0 *minimum bar pressure*

360° *swivel spout*

cold start valve



Pull Down Spray Function.

Ideal for rinsing, cleaning and making those everyday tasks easier.

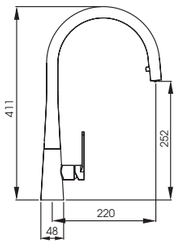



Full specification documents can be found at **www.abodedesigns.co.uk**

Tubist

Features & Benefits

- **Graceful Curved Design.** A modern yet timeless aesthetic that blends style and practicality.
- **Ceramic Disc Technology.** Allows for precise, smooth and responsive water flow.
- **Effortless Single Lever Control.** Adjust flow and temperature with one smooth motion.

Tubist Single Lever with pull out spray

Brushed Nickel AT2130 **£480**

Matt Black AT2131 **£504**

1.75 *minimum bar pressure*

360° *swivel spout*

cold start valve



Discreet hidden pull out hose function.



Pair the Tubist with Matrix R15 1.5 large bowl



see page 27 for details



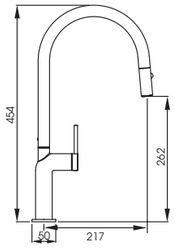



Image shows the Tubist Single Lever with pull out spray in Matt Black

Full specification documents can be found at **www.abodedesigns.co.uk**

Hesta



Hesta Dual Lever Pull Out

Chrome AT1205 **£446**

Brushed Nickel AT1206 **£520**

0.75 *minimum bar pressure*

360° *swivel spout*



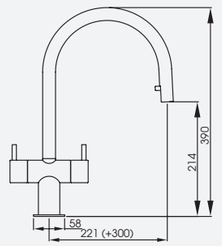

Features & Benefits

- Minimalist, Contemporary Design.
- Quarter-Turn Handles for Seamless Water Flow.
- Discreet Pull Out Functionality.
- Durable Grey Nylon Hose.



Axial

Features & Benefits

- **Perfect For Statement Kitchens.** A bold and unique design that is a perfect addition to contemporary kitchens.
- **Premium 304 Grade Stainless Steel Construction.** Corrosion resistant, durable and built to last.
- **Effortless Single Lever Control.** Adjust flow and temperature with one smooth motion.
- **Anti-Splash Technology.** Helps maintain a clean and polished kitchen environment

Axial Pot Filler

Stainless Steel AT2078 **£208**

0.6 *minimum bar pressure*

360° *swivel spout*



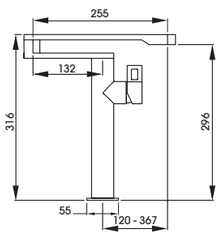

The Axial can be mounted on the worktop or sink tap deck





Virtue Nero

Features & Benefits

- Contemporary Two Tone Design.
- Pull Out Spray Function.
- Spray Pattern Showerhead.
- Effortless Single Lever Control.
- Anti-Splash Technology.



Virtue Nero Pull Out with spray

Chrome AT1244 **£434**

1.5 *minimum bar pressure*

360° *swivel spout*

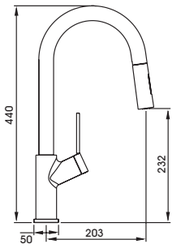





Image shows the Genio Semi-Professional Dual Lever pull around in Matt Black

Genio

Features & Benefits

- **Combines Functionality & Style.** A perfect balance of industrial aesthetics and practical innovation.
- **Perfect for Cooking Enthusiasts.** Ideal for those who love to cook and need a tap that keeps up.
- **Semi-Professional Flexibility.** The detachable pull-around spout makes rinsing, cleaning, and filling effortless.
- **Seamless Water Flow Control.** Ceramic disc technology allows for precision engineered for smooth, responsive operation.



Genio Semi-Professional Dual Lever pull around

1.0 *minimum bar pressure (cold)*

360° *swivel spout*

Chrome AT2071 **£384**

Matt Black AT2183 **£515**

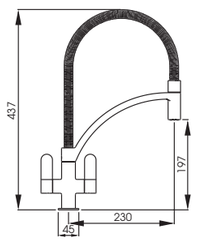



Pull-around spout hides away neatly when not in use.



Althia

Features & Benefits

- **Distinctive Contemporary Design.** A perfect fusion of square and round forms for a unique, modern aesthetic.
- **Minimalist Yet Functional.** A sleek silhouette that integrates effortlessly into both modern and classic kitchens.
- **Pull-Out Spray Function.** The flexible spout extends effortlessly, making it easy to rinse dishes or fill deep pots.
- **Seamless Water Flow Control.** Ceramic disc technology allows for precision engineered for smooth, responsive operation.





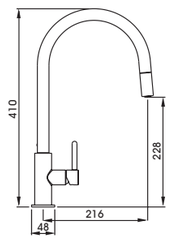

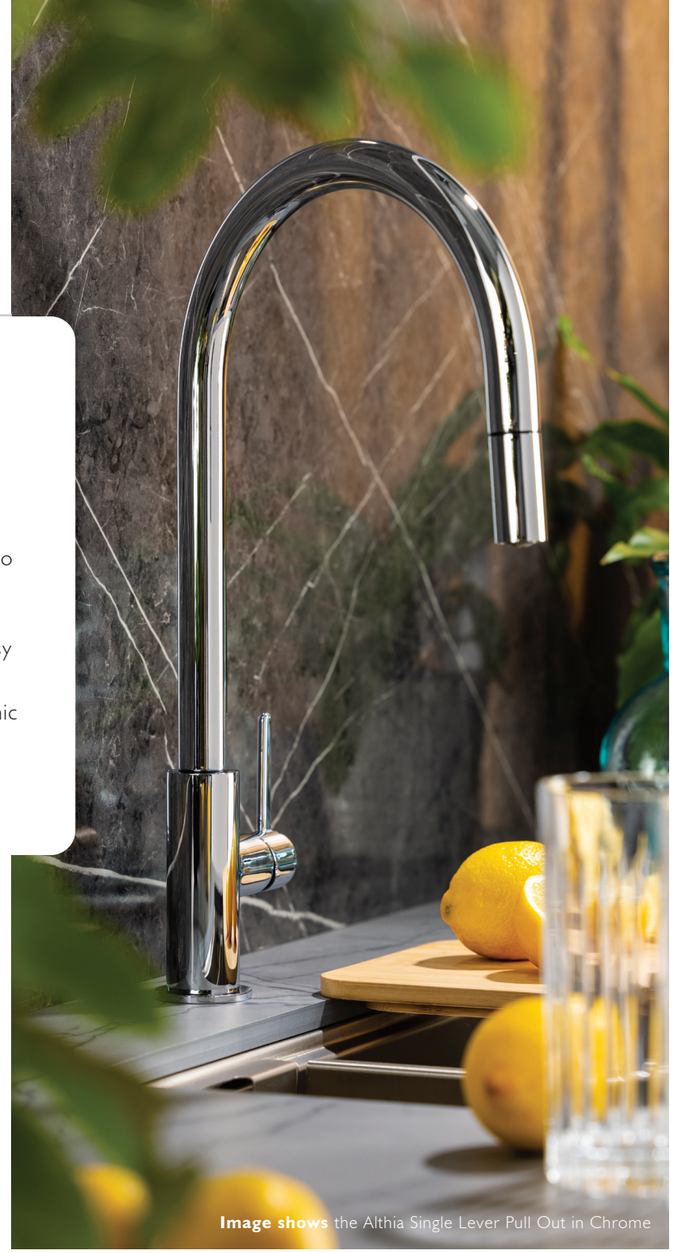

Image shows the Althia Single Lever Pull Out in Chrome

Althia Single Lever Pull Out

1.0 *minimum bar pressure (cold)*

360° *swivel spout*

Chrome AT1260 **£316**

Brushed Nickel AT1261 **£350**



The discreet pull out allows for a minimal design that maximises on both performance and style



Image shows the Zest Dual Lever Pull Out in Chrome

Zest

Zest Dual Lever Pull Out

Chrome AT2164 **£303**

Brushed Nickel AT2165 **£338**

0.75 *minimum bar pressure*

360° *swivel spout*

Jet spray/ revolve aerator



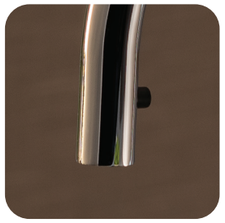

The discreet pull out allows for a minimal design that maximises on both performance and style

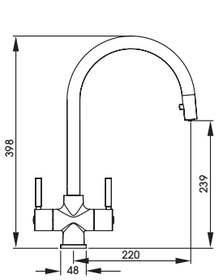



Features & Benefits

- **Effortless Everyday Use.** The pull-out function is perfect for rinsing vegetables, washing down sinks, or filling pots.
- **Minimalist Aesthetic.** Clean, modern lines ensure a stylish look without visible clutter.
- **Seamless Water Flow Control.** Ceramic disc technology allows for precision engineered for smooth, responsive operation.
- **Pull-out Functionality.** Allows for easy cleaning and convenient rinsing.

Full specification documents can be found at **www.abodedesigns.co.uk**

abode

Globe



Globe Professional

Chrome AT2150 **£392**

Brushed Nickel AT2151 **£440**

0.75 *minimum bar pressure*

360° *swivel spout*

Jet spray/ revolve aerator



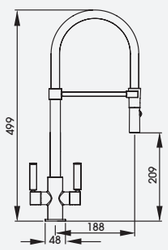

Features & Benefits

- Sleek Professional Design.
- Pull Around Hose with Spray Function.
- Seamless Water Flow Control.
- Quarter Turn Handle Action.
- Flexible Tail Pipes.

Czar



Czar Single Lever Pull Out

Chrome AT1240 **£171**

0.9 *minimum bar pressure*

360° *swivel spout*

Discreet pull out hose provides practicality without detracting from the minimal design



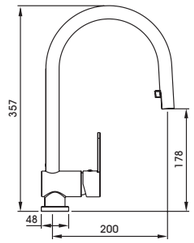

Features & Benefits

- Minimalist Design with Maximum Functionality.
- Pull Out Hose for Added Reach.
- Adjustable Pull-Out Length.
- Effortless Single Lever Control.

AQUIFIER™
Water Filter Taps

The Abode Aquifier range features popular designs from our tap range as well as exclusive designs with the added benefit of a dedicated filtered water function – straight from the tap.



Features & Benefits

- O Fresh, Filtered Water Delivered On Demand.
- O Sleek, Stylish & Sophisticated Design.
- O High Quality Carbon Filtration.
- O Eco-Friendly & Cost Saving.
- O Quarter Turn Handle Action For Precise & Smooth Water Flow.
- O Full Filter Starter Pack Included.



Atlas

Atlas Aquifier

Chrome AT2003	**£517**
Brushed Nickel AT2004	**£541**
Matt Black AT2099	**£620**
Brushed Brass AT2098	**£620**

0.3 *minimum bar pressure*

360° *swivel spout*

12 *fast fit tail pipes*







Push the cold lever back for filtered water

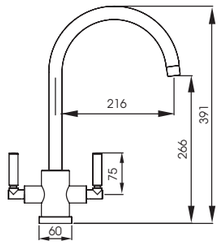



Full starter kit supplied

Full specification documents can be found at **www.abodedesigns.co.uk**

For replacement filters, please visit **www.abode-shop.co.uk**



Benefits of a Water Filter Tap

Water Quality:
An Aquifier tap or Swich device filters particulates from water, reduces the taste and odour of chlorine and reduces water hardness.

Health:
Having filtered cold water on tap can encourage the consumption of more water. Fill a reusable water bottle each day directly from the tap.

Environment:
By removing the need for bottled mineral water every home with an Aquifier product is doing their bit for the environment by reducing single use plastic consumption.

Cost:
If bottled mineral water is a frequent purchase in your household you can save considerable amounts each year by switching to an Aquifier or Swich product.

Space saving:
If you have a water filtration jug or bought bottled water just think how much space you can free up in the fridge.

Appliance health:
If you live in an area with particularly hard water you will notice that the kettle suffers as a result of the limescale build up over time. Fill your kettle with filtered water and prolong its life.





How Aquifiers work

How often do I replace my filter?

It's simple to maintain your filter, it sits in a bracket, in the base cabinet below the sink. These are easy for anyone to replace using our simple, fast and secure 'SafeLock' system.

We offer a dedicated filter reminder service – we'll send you a reminder by email each time your filter is due for renewal.

Filters are easy to buy as singles or packs from **www.abode-shop.co.uk** when the time comes to replace.

It's important to change the filter at the recommended intervals to ensure the consistency of the supply of fresh, filtered drinking water.

Usage:

The capacity of the filter for Aquifier and Swich products vary, these range between 1000L and 6000L (dependent on incoming water quality and usage).

We have both Classic and High Resin filters available, specifically tailored for use in soft water or hard water areas respectively.

If you live in a soft water area the filter will be used up much slower than one in a hard water area (based on a standard average usage).

We recommend that our filters are changed every 6 months on average. If you live in a hard water area or have a higher filtered water consumption, replacements every 3-4 months may be beneficial.

Gosford



Features & Benefits

- Fresh, Filtered Water Delivered On Demand.
- Timeless, Tradition and Classic Design.
- High Quality Carbon Filtration.
- Eco-Friendly & Cost Saving.
- Quarter Turn Handle Action For Precise & Smooth Water Flow.
- Full Filter Starter Pack Included.

Gosford Aquifier

Chrome AT2005 **£504**

Brushed Nickel AT2006 **£528**



minimum bar pressure

swivel spout

fast fit tail pipes

Pair the Gosford with Sandon 1.5 Bowl



see page 49 for details

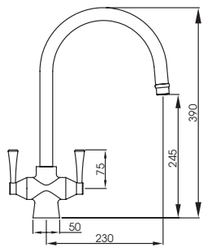



Full starter kit supplied

Full specification documents can be found at **www.abodedesigns.co.uk**

For replacement filters, please visit **www.abode-shop.co.uk**

Orcus

Features & Benefits

- Fresh, Filtered Water Delivered On Demand.
- Contemporary, Striking & Stylish Design.
- High Quality Carbon Filtration.
- Eco-Friendly & Cost Saving.
- Quarter Turn Handle Action For Precise & Smooth Water Flow.
- Full Filter Starter Pack Included.



Orcus 3 Way Aquifier

Chrome AT2072 **£480**

minimum bar pressure

swivel spout

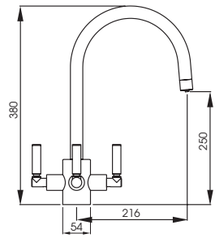



Full starter kit supplied



Features & Benefits

- O Fresh, Filtered Water Delivered On Demand.
- O Modern & Minimalist Design.
- O High Quality Carbon Filtration.
- O Eco-Friendly & Cost Saving.
- O Quarter Turn Handle Action For Precise & Smooth Water Flow.
- O Full Filter Starter Pack Included.

abode

Puria

Puria Aquifier

Chrome AT2042 **£360**

Brushed Nickel AT2043 **£384**

Matt Black AT2044 **£408**

1.0 *minimum bar pressure*

360° *swivel spout*

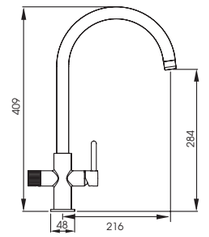



Rotate the filter lever back for filtered water







Full starter kit supplied with each Aquifier Tap



Features & Benefits

- O Fresh, Filtered Water Delivered On Demand.
- O Stylish, Streamlined & Symmetrical Design.
- O High Quality Carbon Filtration.
- O Eco-Friendly & Cost Saving.
- O Quarter Turn Handle Action For Precise & Smooth Water Flow.
- O Full Filter Starter Pack Included.

Globe

Globe Aquifier

Chrome AT2173 **£400**

Brushed Nickel AT2174 **£441**

Matt Black AT2176 **£503**

Brushed Brass AT2175 **£508**

1.0 *minimum bar pressure*

360° *swivel spout*

Jet spray/ revolve aerator









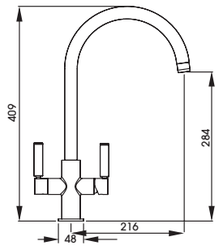

Full specification documents can be found at **www.abodedesigns.co.uk**

For replacement filters, please visit **www.abode-shop.co.uk**



recycle scheme

filtered water

space saving

reduce plastic

swich

A revolution in filtered water technology

How does a Swich product work?

- Convert **ANY** kitchen tap to one which delivers filtered water as well as the standard cold water supply.
- The easy way to get filtered water from any style of tap.
- Simple to install either through the worktop, or any standard sink 35mm tap hole or even in the sink cabinet.
- Easy to use, just turn to divert to the filtered water function and back again to the standard cold water supply.
- Can be installed alongside a new tap or retro-fit with an existing tap.
- Award winning, unique product design.

MAKE THE SWITCH FROM BOTTLED WATER, SAVE MONEY AND THE ENVIRONMENT

See our cost saving infographic, video and supporting information at **www.abodedesigns.co.uk**

Scan to visit our YouTube channel for a selection of Swich videos.

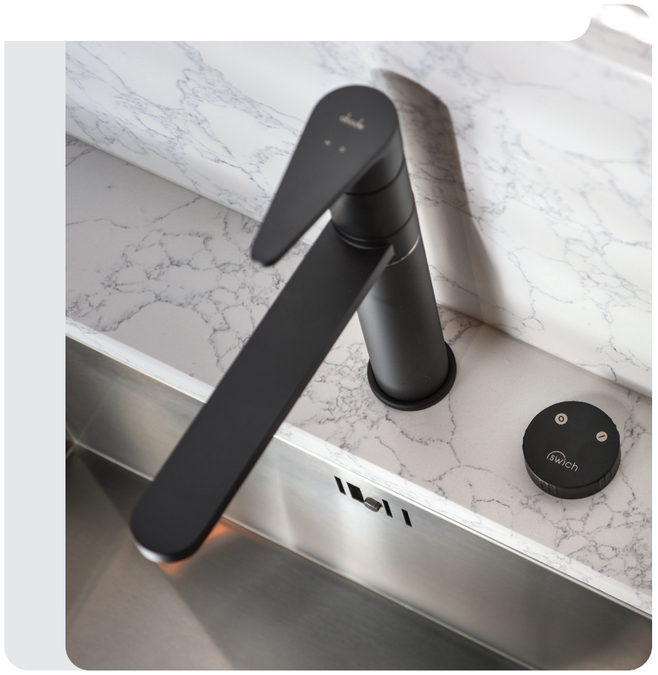

FILTERED WATER FROM ANY TAP

PATENTED

SBID INTERNATIONAL DESIGN AWARDS 2021 WINNER

Swich Collection

A Simple Turn Towards Sustainability.

Imagine turning your existing tap, old or new, into a fresh, filtered water source at the simple turn of a dial. The Abode Swich is a small but powerful innovation, allowing you to reduce your reliance on single-use plastics while enjoying better-tasting, purified water straight from your tap.





Full starter kit supplied with each Swich

Swich Round

(with classic filter)	**(with high resin filter for harder water)**
Chrome AT2050 **£224**	Chrome AT2054 **£277**
Brushed Nickel AT2051 **£235**	Brushed Nickel AT2055 **£289**
Matt Black AT2106 **£259**	Matt Black AT2107 **£313**
Brushed Brass AT2109 **£259**	Brushed Brass AT2110 **£313**

0.5 *minimum bar pressure (hot)*

1.5 *minimum bar pressure (cold)*

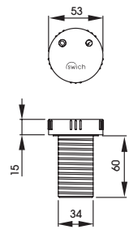





Full specification documents can be found at **www.abodedesigns.co.uk**

For replacement filters, please visit **www.abode-shop.co.uk**



Image shows Althia Single Lever in Matt Back and Swich Round in Matt Black

Features & Benefits

- **Transforms Any Tap.** Converts any existing tap into a filtered water source.
- **Better-Tasting Water.** Improves flavour, clarity, and quality by reducing impurities.
- **Compact & Discreet.** Designed to integrate effortlessly into any kitchen setup.
- **Reduce Single-Use Plastics.** One Swich filter replaces up to 8,000 1L plastic bottles.
- **Cost-Effective.** Save money on bottled water while reducing environmental impact.
- **Easy Install.** Only requires a standard 35mm hole.



Introducing the Click Handspray, available in 6 colourways.

This collection allows you to enhance your kitchen with added functionality and will pair perfectly across a broad selection of boiling water taps.

The ergonomic clicker button promises durability and ease of use to make light work of cleaning and cooking tasks.





Click Handspray



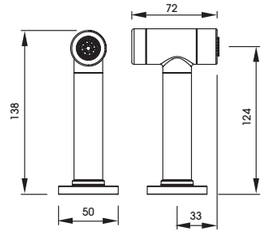

Click Handspray

Chrome AT2241	**£152**
Brushed Nickel AT2242	**£163**
Brushed Brass AT2243	**£207**
Matt Black AT2244	**£198**
Scandi Grey AT2245	**£198**
Matt White AT2246	**£198**

1.5 *minimum bar pressure*

Features & Benefits

- **Versatile Use.** Ideal for making daily tasks easier and more efficient.
- **Cold-Only Operation.** For simple installation and reliable performance.
- **The Perfect Pairing to our Boiling Water Taps.** For the ultimate cohesive and practical set-up.
- **Controlled Flow.** Limited to 5 Litres Per Minute, ensuring the spray is powerful but not excessive.



Full specification documents can be found at **www.abodedesigns.co.uk**

Handsprays & Accessories



Click Handspray

Chrome AT2241 **£152**
Brushed Nickel AT2242 **£163**
Brushed Brass AT2243 **£207**
Matt Black AT2244 **£198**
Scandi Grey AT2245 **£198**
Matt White AT2246 **£198**

1.5 *minimum bar pressure*



Fenton Handspray

Chrome AT2238 **£169**
Brushed Nickel AT2239 **£189**
Antique Brass AT2240 **£229**
Dark Bronze AT2269 **£229** NEW
Polished Nickel AT2270 **£179** NEW

1.5 *minimum bar pressure*

Note: All handsprays should be used in conjunction with a pressure reduction valve (not supplied)

Soap Dispensers



Soap Dispenser

Chrome AX1176 **£99**
Brushed Nickel AX1177 **£119**
Antique Brass AX1178 **£119**
Dark Bronze AX1179 **£119** NEW
Polished Nickel AX1180 **£109** NEW

Valves and Brackets



Flow Control Valve

Brass AT1142 **£16**

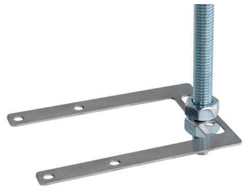

Tap Support Bracket

Stainless Steel AX1011 **£15**



15mm Flow Restriction Valve (4 litres/minute)

AB2434 **£7**
to suit 15mm pipe fittings

3 litres/minute)

AB2440 **£7**
to suit 15mm pipe fittings

2.0 *minimum bar pressure*



15mm Flow Restriction Valve (6 litres/minute)

AB2435 **£7**
to suit 15mm pipe fittings

2.0 *minimum bar pressure*

Water Filter Cartridges



Aquifier Filter Cartridge

AT2002 **£42**



Aquifier High Resin Filter Cartridge

AT2040 **£42**



PROBOIL.2X Filter Cartridge

PT1206 **£45**

PROBOIL.4E Filter Cartridge

PT1024 **£99**



Swich Classic Filter Cartridge

AT2211 **£35**



Swich High Resin Filter Cartridge

AT2112 **£45**

Descale Kit



PROBOIL Descale Kit

Single bottle PT1028 **£13.50**
2 pack PT1022 **£24.98**

Note: Replacement Aquifer/Swich filter cartridges can be bought from ***www.abode-shop.co.uk***

Replacement filter cartridges can be bought from ***www.abodedesigns.co.uk***

Aerators



Revolve Aerator

Chrome AT1060 **£12**

A swiveling joint that attaches to your existing spout

indicates taps suitable for this extra feature



Jetspray Aerator

Chrome AT1140 **£30**

System Sync/ Synchronist Accessories



System Sync Prep Board

AX2024 **£49**



System Sync Colander

AX1508 **£84**



System Sync Flex Rack

AX2506 **£56**



Index

Sinks

Acton	58
Belfast	46
Connekt	63
Dune	53
Ixis	62
KOTO	30
Linaro NEW	34
LivInc	38
Matrix R0	24
Matrix R15	26
Matrix R25	28
Matrix R50	29
Mikro	61
Milford	59
Neron	65
Optima Belfast	36
Oriel	54
Provincial	47
Sandon	48
Synchronist	40, 42
System Sync	18, 20
Trydent	64
Wastes & Overflows	66
Xcite	55

Taps

Accessories	194, 195
Aerators	195
Agilis	118
Airo	126
Althia	128, 177
Arkitect NEW	82, 84, 86
Astral	130
Atlas	120, 122, 181
Axial	174
Burford	147
Click Handspray	192
Coniq R	116, 171
Czar	130, 179
Fenton	162
Fraction	110, 113
Genio	176
Globe	132, 134, 135, 179, 187
Gosford	146, 184
Handsprays	194
Hesta	173
HEX	104, 107, 108
Hydrus	131
Linear Flair	136
LivInc	170
Ludlow	148, 149
Mayenne	158, 159, 160, 161
Melford	150, 151
Nexa	137
Orcus	185
Organico NEW	88, 90
Ornate NEW	142, 143, 144, 145
Oxbury	92, 94 NEW
	155, 156, 157
Persona NEW	78, 80
Pico	138, 139
Prime	125
PB3X NEW	100
Propus	127
Puria	186
Quantic	124
Scandi-X NEW	96, 98
Soap Dispensers	164, 194
Specto	131
Swich	188, 190
System Sync Accessories	195
Tubist	119, 172
Virtue Nero	175
Water Filter Cartridges	194
Zest	178

Warranty

Comprehensive Warranty

In the unlikely event that you should experience any defect in the materials or workmanship of your new

- **Abode sink within 10 years of purchase**
- **Abode tap within 5 years of purchase**
- **ProBoil boiler within 2 years of purchase**

The purchaser's sole remedy shall be the replacement (at the manufacturer's discretion) of all or any part of the product that is defective.

For the tap, all working parts and valves are guaranteed for a period of 5 years from date of purchase. Decorative surface finishes and O-rings are guaranteed for 1 year from the date of purchase provided that our advice concerning care has been observed and no scouring agents have been used.

This is provided that the sink, mixer or tap has been used for normal domestic purposes and that the care, installation and maintenance instructions have been observed. The warranty extends to the original purchaser only.

Customer Care

Caution

Repeated release of boiling hot water directly into coloured sinks can in extreme cases cause crazing and even cracking. Therefore we recommend great care is taken not to release the water directly on to the sink surface at full temperature for extended periods.

Water Regulations

All products should be installed in accordance with Local Water Bye Laws.

Visit **www.abodedesigns.co.uk** to search all products with a current WRAS approval.

Our ProBoil boilers store water at a maximum temperature of 98°C to conform to UK legislative limits. Spout exit temperatures will vary according to environmental changes and usage patterns.

WORLD LAND TRUST
CARBON BALANCED PAPER
www.carbonbalancedpaper.com
CBP033209

Technical Support

Choosing the right mixer tap and sink for your home is an important choice as the tap is not only the most architectural item in your kitchen, but also the most used.

Think about the style you require, the ease of use you are looking for, and then consider your existing water supply and the water pressure available to you. If you have any questions with regards to whether a tap will be suitable for your application, please contact our technical support team or visit our website www.abodedesigns.co.uk for more details.

For sinks, consider the material and colour you prefer, the uses of the sink, the number and bowl sizes, the type of worktop material you propose to use and the base unit space available to install within.

Your long-term satisfaction with the product is important to us. In the event that you require spare parts for your Abode product, please contact our technical support team or visit our web site for further technical information.

Scan to visit our YouTube channel for support videos.

The small print

Abode is a division of Norcros Group (Holdings) Limited.

Abode, Distinctly, More is Less, Aquifier, are registered trademarks of Abode.

Errors and omissions excepted.

Our policy is to continually improve and develop our products, and accordingly we reserve the right to amend specifications, particulars of weights, measures, prices, dimensions, finish and colour availability without prior notice.

For pricing please refer to our separate price list or company website. All prices displayed include VAT at 20% and are the manufacturers' recommended prices only.

March 2026

Abode would like to thank:

Design:
Stephanie Masters
0747 500 1066

Photography:
Iain Klieve Photographer
07391 039 289



abode

Zenith Park,
Whaley Road,
Barnsley,
South Yorkshire
S75 1HT
Tel: 01226 283434
Email: sales@abodedesigns.co.uk
www.abodedesigns.co.uk

INVESTORS IN PEOPLE®
We invest in people Standard

Keep up to date with the very latest product introductions, news and find a wealth of inspiration from our pages below;

www.abodedesigns.co.uk Instagram.com/abode_home Pinterest.co.uk/AbodeDesigns
Facebook.com/abodehomeproducts x.com/abodehome youtube.com/@abode_designs

View the full suite of Abode literature at **www.abodedesigns.co.uk**

ABR0091 March 2026